

Doom 2 - Level 3

♩ = 95,000145

Percussion

♩ = 95,000145

Synth Strings

Synth Strings

Synth Strings

7

13

Musical score for Percussion (Perc.), A. Bass, Tape Smp. Str., Syn. Str., Vla., and Vc. The score is written in 7/8 time. The Percussion part features a complex rhythmic pattern with accents and slurs. The A. Bass part has a simple melodic line. The Tape Smp. Str. parts provide a rhythmic accompaniment. The Syn. Str. parts are arranged in a stack, with the top part playing a melodic line and the others providing harmonic support. The Vla. parts play a melodic line in a lower register. The Vc. part provides a bass line.

- Perc.**: Snare drum part with a 7-measure rest, followed by a rhythmic pattern of eighth notes and quarter notes.
- A. Bass**: Bass line in 2/4 time, starting with a 7-measure rest, then playing a sequence of notes: G2, F2, E2, D2.
- Syn. Str.**: Three staves of synthesized strings. The top staff has a 7-measure rest followed by quarter notes G4, F4, E4, D4. The middle and bottom staves have a 7-measure rest followed by chords: G4-A4, G4-A4-B4, G4-A4-B4, G4-A4-B4.
- Vla.**: Two staves of violas in 2/4 time, both playing a sequence of notes: G3, F3, E3, D3.
- Vc.**: Bass line in 2/4 time, playing a sequence of notes: G2, F2, E2, D2.

17

- Perc.**: Measure 16 has a snare drum hit. Measure 17 has a snare drum hit. Measure 18 has a snare drum hit.
- A. Bass**: Measure 16 has a bass note. Measure 17 has a bass note. Measure 18 has a bass note.
- Syn. Str.**: Measure 16 has a string hit. Measure 17 has a string hit. Measure 18 has a string hit.
- Vla.**: Measure 16 has a viola note. Measure 17 has a viola note. Measure 18 has a viola note.
- Vc.**: Measure 16 has a violin note. Measure 17 has a violin note. Measure 18 has a violin note.

- Perc.**: The first staff uses a drum set icon and contains rhythmic notation with stems and flags.
- A. Bass**: The second staff is in bass clef and contains a melodic line with eighth and quarter notes.
- Syn. Str.**: The next three staves are in treble clef and contain rhythmic notation with stems and flags, likely representing a synthesized string ensemble.
- Vla.**: The sixth and seventh staves are in alto clef (C-clef) and contain melodic lines with eighth and quarter notes.
- Vc.**: The eighth staff is in bass clef and contains a melodic line with eighth and quarter notes.

The notation includes various note values, rests, and phrasing slurs across all instruments.

21

25

- Perc.**: Measure 27 has a half rest. Measure 28 has a quarter note, followed by a half note with a slur over it, and a quarter note.
- A. Bass**: Measure 27 has a quarter note. Measure 28 has a half note with a slur over it, followed by a quarter note.
- Syn. Str.**: Measure 27 has a quarter rest, followed by a quarter note, a quarter rest, a quarter note, a quarter rest, a quarter note, and a quarter rest. Measure 28 has a quarter rest, a quarter note, a quarter rest, a quarter note, a quarter rest, a quarter note, and a quarter rest.
- Syn. Str.**: Measure 27 has a quarter note, a quarter rest, a quarter note, a quarter rest, a quarter note, a quarter rest, a quarter note, a quarter rest, a quarter note, a quarter rest, a quarter note, and a quarter rest. Measure 28 has a quarter note, a quarter rest, a quarter note, a quarter rest, a quarter note, a quarter rest, a quarter note, a quarter rest, a quarter note, a quarter rest, a quarter note, and a quarter rest.
- Vla.**: Measure 27 has a quarter rest, followed by a quarter note, a quarter rest, a quarter note, a quarter rest, a quarter note, and a quarter rest. Measure 28 has a quarter note, a quarter rest, a quarter note, a quarter rest, a quarter note, a quarter rest, a quarter note, and a quarter rest.
- Vc.**: Measure 27 has a quarter note. Measure 28 has a half note with a slur over it, followed by a quarter note.

30

33

- Perc.**: Percussion part in measure 32, featuring a series of rhythmic pulses.
- A. Bass**: Acoustic Bass part in measure 32, with a melodic line.
- Tape Smp. Str.**: Two staves of sampled strings, one in treble clef and one in bass clef, with rhythmic patterns.
- Syn. Str.**: Seven staves of synthesized strings, each with a unique rhythmic and melodic pattern.
- Vla.**: Two staves of Violins, playing a melodic line with a long sustain.
- Vc.**: Violoncello part in measure 32, playing a melodic line.

37

41

- Perc.**: Measure 42 has a half note on G4 with a fermata. Measure 43 has a half note on G4 with a fermata.
- A. Bass**: Measure 42 has a half note on B2 with a fermata. Measure 43 has a half note on B2 with a fermata.
- Syn. Str.**: Measure 42 has a quarter note on G4 with a fermata. Measure 43 has a quarter note on G4 with a fermata.
- Vla.**: Measure 42 has a half note on G4 with a fermata. Measure 43 has a half note on G4 with a fermata.
- Vc.**: Measure 42 has a half note on B2 with a fermata. Measure 43 has a half note on B2 with a fermata.

- Perc.**: Measure 44 starts with a snare drum (H) and a cymbal (7). Measure 45 features a snare drum (7) and a cymbal (7). Measure 46 has a snare drum (7) and a cymbal (7). Measure 47 has a snare drum (7) and a cymbal (7).
- A. Bass**: Measure 44 has a bass line with a dotted quarter note (G2), a quarter note (F2), and a quarter note (E2). Measure 45 has a bass line with a dotted quarter note (G2), a quarter note (F2), and a quarter note (E2). Measure 46 has a bass line with a dotted quarter note (G2), a quarter note (F2), and a quarter note (E2). Measure 47 has a bass line with a dotted quarter note (G2), a quarter note (F2), and a quarter note (E2).
- Syn. Str.**: Measure 44 has a treble clef with a quarter note (G4), a quarter note (F4), and a quarter note (E4). Measure 45 has a treble clef with a quarter note (G4), a quarter note (F4), and a quarter note (E4). Measure 46 has a treble clef with a quarter note (G4), a quarter note (F4), and a quarter note (E4). Measure 47 has a treble clef with a quarter note (G4), a quarter note (F4), and a quarter note (E4).
- Vla.**: Measure 44 has a bass clef with a quarter note (G2), a quarter note (F2), and a quarter note (E2). Measure 45 has a bass clef with a quarter note (G2), a quarter note (F2), and a quarter note (E2). Measure 46 has a bass clef with a quarter note (G2), a quarter note (F2), and a quarter note (E2). Measure 47 has a bass clef with a quarter note (G2), a quarter note (F2), and a quarter note (E2).
- Vc.**: Measure 44 has a bass clef with a quarter note (G2), a quarter note (F2), and a quarter note (E2). Measure 45 has a bass clef with a quarter note (G2), a quarter note (F2), and a quarter note (E2). Measure 46 has a bass clef with a quarter note (G2), a quarter note (F2), and a quarter note (E2). Measure 47 has a bass clef with a quarter note (G2), a quarter note (F2), and a quarter note (E2).

45

46

- A. Bass**: Acoustic Bass staff in bass clef. It plays a melodic line starting with a half note G2, followed by quarter notes A2, B2, and C3, ending with a quarter rest.
- Tape Smp. Str.**: Tape Sampled Strings staff in bass clef. It has a whole rest in measure 46 and quarter notes G2, A2, and B2 in measure 47.
- Syn. Str.**: Four Synthesizer Strings staves in treble clef. The first staff has quarter notes G4, A4, and B4. The second and third staves have eighth notes G4, A4, and B4. The fourth staff has quarter notes G4, A4, and B4.

47

51

Perc.

A. Bass

Tape Smp. Str

Tape Smp. Str

Syn. Str.

Syn. Str.

Syn. Str.

Syn. Str.

Syn. Str.

Vla.

Vla.

Vc.

53

The musical score consists of the following parts:

- Perc.**: Features a triplet of eighth notes in the first measure, followed by quarter notes and a dotted quarter note.
- A. Bass**: Starts with a quarter rest, followed by a quarter note, a half note, and a dotted half note.
- Tape Smp. Str.**: Features a quarter note, a quarter rest, and a quarter note.
- Syn. Str.**: Four staves of synthesized strings, each with a quarter rest in the first measure, followed by eighth notes and quarter notes.
- Vla.**: Two staves of violas, each with a half note in the first measure, followed by quarter notes and a dotted half note.
- Vc.**: Features a half note in the first measure, followed by quarter notes and a dotted half note.

54

Perc.

A. Bass

Tape Smp. Str.

Tape Smp. Str.

Syn. Str.

Syn. Str.

Syn. Str.

Syn. Str.

Syn. Str.

Syn. Str.

Syn. Str.

Vla.

Vla.

Vc.

55

56

Perc.

A. Bass

Tape Smp. Str.

Tape Smp. Str.

Syn. Str.

Syn. Str.

Syn. Str.

Syn. Str.

Syn. Str.

Syn. Str.

Syn. Str.

Vla.

Vla.

Vc.

60

Perc.

A. Bass

Tape Smp. Str

Tape Smp. Str

Syn. Str.

Syn. Str.

Syn. Str.

Syn. Str.

Syn. Str.

Syn. Str.

Syn. Str.

Vla.

Vla.

Vc.

- Perc.**: The first staff, in common time (C), features a rhythmic pattern of eighth notes with accents and slurs.
- A. Bass**: The second staff, in bass clef and 2/4 time, contains a melodic line with eighth and quarter notes.
- Syn. Str.**: The next three staves (third, fourth, and fifth) are for Synthesizer Strings. They are in treble clef and 2/4 time, featuring a rhythmic accompaniment of eighth notes with various accidentals (sharps and naturals).
- Vla.**: The sixth and seventh staves are for Violins. Both are in treble clef and 2/4 time, playing a melodic line with eighth notes and slurs.
- Vc.**: The eighth staff is for Violoncello, in bass clef and 2/4 time, playing a melodic line with eighth notes and slurs.

64

- Perc.**: The top staff, featuring a drum set icon at the beginning. It contains a sequence of rhythmic patterns, including a half note followed by a quarter note, and a longer note with a horizontal line above it.
- A. Bass**: The second staff, in bass clef, showing a melodic line with eighth and quarter notes.
- Tape Smp. Str.**: Two staves, both in bass clef. The upper staff contains sparse notes, while the lower staff has a more active line with eighth notes and rests.
- Syn. Str.**: Seven staves, all in treble clef. These staves contain various melodic and harmonic lines, including some with sharp and flat accidentals.

70

73

75

Perc.

A. Bass

Tape Smp. Str

Tape Smp. Str

Syn. Str.

Syn. Str.

Syn. Str.

Syn. Str.

Syn. Str.

Syn. Str.

Syn. Str.

Vla.

Vla.

Vc.

- Perc.**: Percussion part with a snare drum and cymbal.
- A. Bass**: Acoustic Bass part in bass clef.
- Tape Smp. Str.**: Two staves for Tape Sampled Strings in treble clef.
- Syn. Str.**: Five staves for Synthesized Strings in treble clef.
- Vla.**: Two staves for Violins in alto clef.
- Vc.**: Violoncello part in bass clef.

77

Musical score for Percussion (Perc.), A. Bass, Tape Smp. Str., Syn. Str., Vla., and Vc. The score is written in 2/4 time and includes various musical notations such as rests, notes, and beams.

- A. Bass**: Bass line in bass clef, featuring a melodic line with a long note and a pickup note.
- Tape Smp. Str.**: Two staves for sampled strings, each with a few notes and rests.
- Syn. Str.**: Seven staves for synthesized strings, each with a different melodic or rhythmic part.
- Vla.**: Two staves for Violins, each with a melodic line.

79

Perc.

A. Bass

Tape Smp. Str.

Tape Smp. Str.

Syn. Str.

Syn. Str.

Syn. Str.

Syn. Str.

Syn. Str.

Vla.

Vla.

Vc.

80

81

Perc.

A. Bass

Tape Smp. Str.

Syn. Str.

Syn. Str.

Syn. Str.

Syn. Str.

Vla.

Vla.

Vc.

82

3

3

82

Perc.

A. Bass

Tape Smp. Str

Tape Smp. Str

Syn. Str.

Syn. Str.

Syn. Str.

Syn. Str.

Syn. Str.

Syn. Str.

Syn. Str.

Vla.

Vla.

Vc.

83

- Perc.**: Treble clef, 2/4 time signature. Measure 84: quarter note G4 with a fermata. Measure 85: quarter note A4. Measure 86: quarter note B4. Measure 87: quarter note C5.
- A. Bass**: Bass clef, 2/4 time signature. Measure 84: quarter note G2 with a fermata. Measure 85: quarter note F2. Measure 86: quarter note E2. Measure 87: quarter note D2.
- Syn. Str.**: Treble clef, 2/4 time signature. Measure 84: quarter note G4. Measure 85: quarter note A4. Measure 86: quarter note B4. Measure 87: quarter note C5.
- Syn. Str.**: Treble clef, 2/4 time signature. Measure 84: quarter rest. Measure 85: quarter note G#4. Measure 86: quarter note A4. Measure 87: quarter note B4.
- Syn. Str.**: Treble clef, 2/4 time signature. Measure 84: quarter rest. Measure 85: quarter note G#4. Measure 86: quarter note A4. Measure 87: quarter note B4.
- Vla.**: Bass clef, 2/4 time signature. Measure 84: quarter note G2 with a fermata. Measure 85: quarter note F2. Measure 86: quarter note E2. Measure 87: quarter note D2.
- Vc.**: Bass clef, 2/4 time signature. Measure 84: quarter note G2 with a fermata. Measure 85: quarter note F2. Measure 86: quarter note E2. Measure 87: quarter note D2.

- Perc.**: Measure 86 has a half rest. Measure 87 has a quarter note G4 with a grace note. Measure 88 has a quarter note G4 with a grace note, tied to the previous measure. Measure 89 has a quarter note G4 with a grace note.
- A. Bass**: Measure 86 has a half note G2. Measure 87 has a quarter note G2, quarter note A2, quarter note B2. Measure 88 has a quarter note G2, quarter note F2. Measure 89 has a quarter note G2.
- Syn. Str.**: Measure 86 has a quarter rest. Measure 87 has a quarter note G4. Measure 88 has a quarter note G4, quarter note A4. Measure 89 has a quarter note G4, quarter note F4.
- Syn. Str.**: Measure 86 has a quarter rest. Measure 87 has a quarter note G4 with a sharp sign. Measure 88 has a quarter note G4, quarter note A4. Measure 89 has a quarter note G4, quarter note F4.
- Vla.**: Measure 86 has a half note G2. Measure 87 has a half note G2. Measure 88 has a half note G2. Measure 89 has a half note G2.
- Vc.**: Measure 86 has a half note G2. Measure 87 has a half note G2. Measure 88 has a half note G2. Measure 89 has a half note G2.

Perc.: Percussion part with four measures of rhythmic notation.

A. Bass: Bass line with four measures, including a long note with a slur.

Syn. Str.: Three staves of synthesized strings. The top staff has a triplet of eighth notes in the final measure. The middle and bottom staves have rhythmic patterns of eighth notes.

Vla.: Two staves of Viola. The top staff has four measures of notes with a slur. The bottom staff has four measures of notes with a slur.

Vc.: Violoncello part with four measures of notes with a slur.

41

45

49

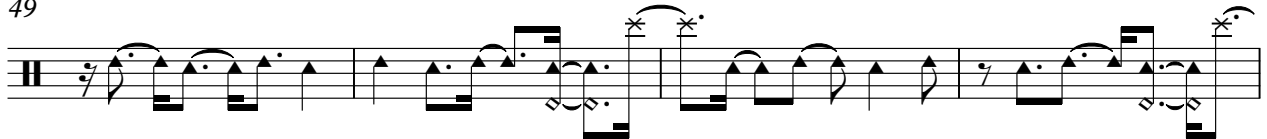

53

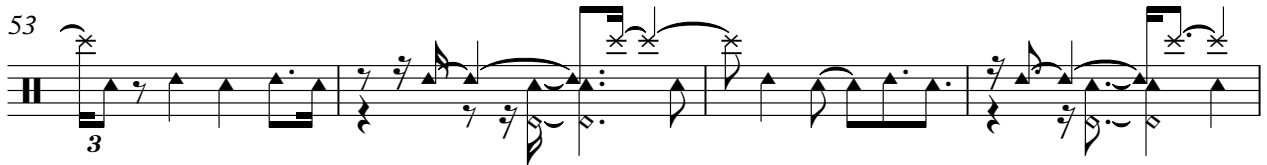

57

61

65

69

73

77

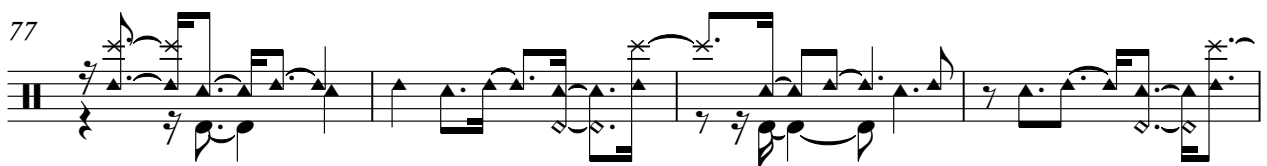

Percussion

81

85

88

Doom 2 - Level 3

Acoustic Bass

♩ = 95,000145

3

8

13

18

23

28

33

37

41

45

V.S.

49

54

59

63

67

71

75

80

85

88

Doom 2 - Level 3
Tape Sampler Keyboard [Strings]

♩ = 95,000145

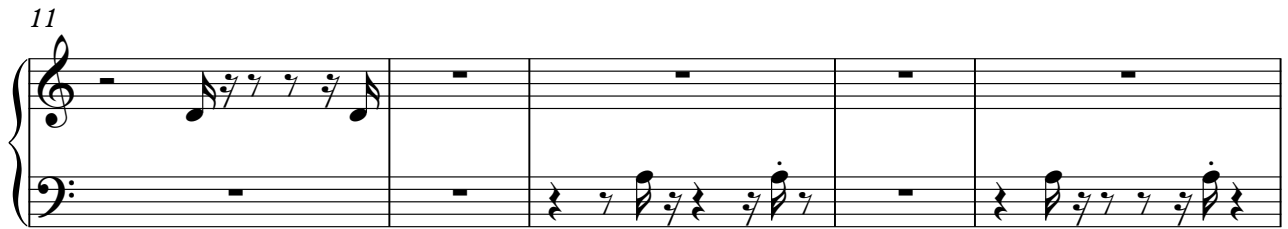
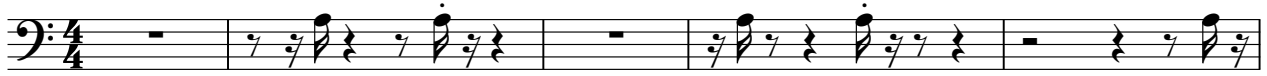

45

50

55

61

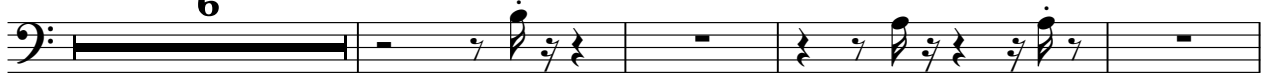

71

76

81

Doom 2 - Level 3
Tape Sampler Keyboard [Strings]

♩ = 95,000145

7

12

23

28

34

39

6

49

54

59

70

76

80

35

38

41

44

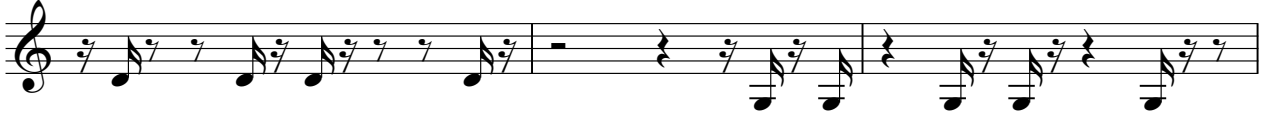

47

51

55

59

62

65

68

71

74

78

81

84

87

89

Synth Strings

Doom 2 - Level 3

♩ = 95,000145

4

7

10

13

16

19

22

25

28

V.S.

31

34

37

40

43

46

49

53

56

59

62

65

68

71

74

77

80

83

86

88

Synth Strings

Doom 2 - Level 3

♩ = 95,000145

4

7

10

13

16

19

22

25

28

V.S.

31

34

37

40

43

46

49

53

56

59

62

65

68

71

74

77

80

83

86

88

Synth Strings

Doom 2 - Level 3

♩ = 95,000145

6

11

16 **6**

26

31

36 **6**

46

51

55

2

Synth Strings

60

6

70

75

80

83

7

Synth Strings

Doom 2 - Level 3

♩ = 95,000145

6

11

16 **7**

27

32

37 **6**

47

52

57 **6**

2

Synth Strings

67

73

78

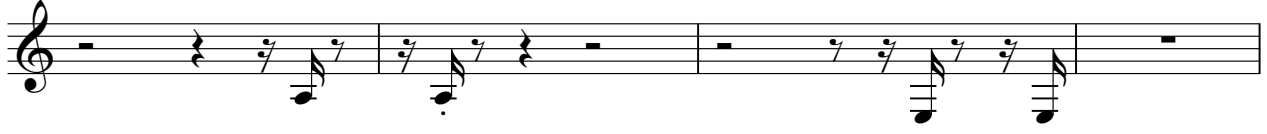

82

Synth Strings

Doom 2 - Level 3

♩ = 95,000145

8

14

26

32

38

50

56

68

74

2

Synth Strings

80

Synth Strings

Doom 2 - Level 3

♩ = 95,000145

8

14 **8**

26

32

38 **9**

51

57 **8**

70

75

2

Synth Strings

80

8

Doom 2 - Level 3

Viola

♩ = 95,000145

3

8

12

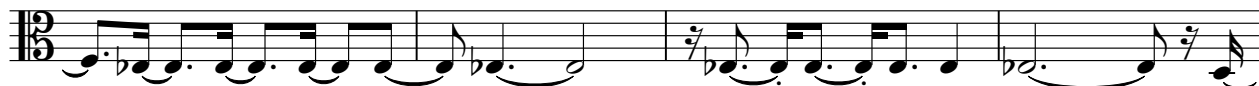

16

20

3

27

32

36

40

43

3

49

54

59

64

69

75

80

85

88

Doom 2 - Level 3

Viola

♩ = 95,000145

3

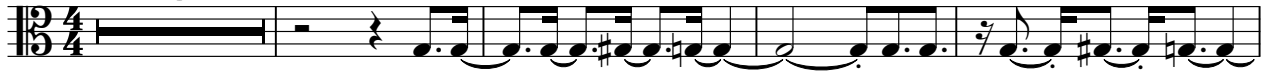

8

12

16

20

27

32

36

40

43

49

54

59

63

67

73

78

83

87

Violoncello

Doom 2 - Level 3

♩ = 95,000145

3

8

12

16

20

27

32

36

40

43

49

54

59

64

68

74

79

84

88

