

Doom 2 - Level 6

0.0"
1.1,00
MIDI FILES ARE PROVIDED BY GEMSONIX.COM

♩ = 94,999992

Percussion

5-string Fretless Electric Bass

Synth Voice

Synth Voice

4

Perc.

E. Bass

6

Perc.

E. Bass

8

Perc.

E. Bass

10

Perc.

E. Bass

12

Perc.

E. Bass

14

Perc.

E. Bass

17

Perc.

E. Bass

19

Perc.

E. Bass

21

Perc.

E. Bass

23

Perc.

E. Bass

25

Perc.

E. Bass

27

Perc.

E. Bass

29

Perc.

E. Bass

31

Perc.

E. Bass

34

Perc.

E. Bass

36

Perc.

E. Bass

38

Perc.

E. Bass

40

Perc.

E. Bass

42

Perc.

E. Bass

45

Perc.

E. Bass

48

Perc.

J. Gtr.

E. Bass

50

Perc.

J. Gtr.

E. Bass

52

Perc.

J. Gtr.

E. Bass

54

Perc.

J. Gtr.

E. Bass

56

Perc.

J. Gtr.

E. Bass

58

Perc.

J. Gtr.

E. Bass

60

Perc. J. Gtr. E. Bass

62

Perc. J. Gtr. E. Bass

64

Perc. J. Gtr. E. Bass

66

Perc. J. Gtr. E. Bass

68

Perc.

J. Gtr.

E. Bass

70

Perc.

J. Gtr.

E. Bass

73

Perc.

J. Gtr.

E. Bass

75

Perc.

J. Gtr.

E. Bass

77

Perc. J. Gtr. E. Bass

79

Perc. J. Gtr. E. Bass

81

Perc. J. Gtr. E. Bass

83

Perc. E. Bass

86

Perc.

E. Bass

88

Perc.

J. Gtr.

J. Gtr.

E. Bass

Syn. Voice

Syn. Voice

90 11

Perc.

J. Gtr.

J. Gtr.

E. Bass

Syn. Voice

Syn. Voice

92

Perc.

J. Gtr.

J. Gtr.

E. Bass

Syn. Voice

Syn. Voice

94

96

98 13

Perc.

J. Gtr.

J. Gtr.

E. Bass

Syn. Voice

Syn. Voice

100

Perc.

J. Gtr.

J. Gtr.

E. Bass

Syn. Voice

Syn. Voice

102

Perc.

J. Gtr.

J. Gtr.

E. Bass

Syn. Voice

Syn. Voice

103

Perc.

J. Gtr.

J. Gtr.

E. Bass

Syn. Voice

Syn. Voice

104 15

Perc.

J. Gtr.

J. Gtr.

E. Bass

Syn. Voice

Syn. Voice

105

Perc.

J. Gtr.

J. Gtr.

E. Bass

106

Perc.

J. Gtr.

J. Gtr.

E. Bass

Syn. Voice

Syn. Voice

107

Perc.

J. Gtr.

J. Gtr.

E. Bass

Syn. Voice

Syn. Voice

108 17

Perc.

J. Gtr.

J. Gtr.

E. Bass

Syn. Voice

Syn. Voice

110

Perc.

J. Gtr.

J. Gtr.

E. Bass

Syn. Voice

Syn. Voice

112

Perc.

J. Gtr.

J. Gtr.

E. Bass

Syn. Voice

Syn. Voice

114

Perc.

J. Gtr.

J. Gtr.

E. Bass

Syn. Voice

Syn. Voice

116 19

Perc. 

J. Gtr. 

J. Gtr. 

E. Bass 

Syn. Voice 

Syn. Voice 

118

Perc. 

J. Gtr. 

J. Gtr. 

E. Bass 

Syn. Voice 

Syn. Voice 

120

Perc.

J. Gtr.

J. Gtr.

E. Bass

Syn. Voice

Syn. Voice

122

Perc.

J. Gtr.

J. Gtr.

E. Bass

Syn. Voice

Syn. Voice

124 21

Perc.

E. Bass

127

Perc.

J. Gtr.

J. Gtr.

E. Bass

Syn. Voice

Syn. Voice

130

Perc.

J. Gtr.

J. Gtr.

E. Bass

Syn. Voice

Syn. Voice

131

Perc.

J. Gtr.

J. Gtr.

E. Bass

Syn. Voice

Syn. Voice

132 23

Perc.

J. Gtr.

J. Gtr.

E. Bass

Syn. Voice

Syn. Voice

133

Perc.

J. Gtr.

J. Gtr.

E. Bass

Syn. Voice

Syn. Voice

134

Perc.

J. Gtr.

J. Gtr.

E. Bass

135

Perc.

J. Gtr.

J. Gtr.

E. Bass

Syn. Voice

Syn. Voice

136 25

Perc.

J. Gtr.

J. Gtr.

E. Bass

Syn. Voice

Syn. Voice

137

Perc.

J. Gtr.

J. Gtr.

E. Bass

Syn. Voice

Syn. Voice

138

Perc.

J. Gtr.

J. Gtr.

E. Bass

Syn. Voice

Syn. Voice

139

Perc.

J. Gtr.

J. Gtr.

E. Bass

140 27

Perc. J. Gtr. J. Gtr. E. Bass Syn. Voice Syn. Voice

141

Perc. J. Gtr. J. Gtr. E. Bass Syn. Voice Syn. Voice

142

Perc. J. Gtr. J. Gtr. E. Bass Syn. Voice Syn. Voice

143

Perc. J. Gtr. J. Gtr. E. Bass Syn. Voice Syn. Voice

144 29

Perc. J. Gtr. J. Gtr. E. Bass

145

Perc. J. Gtr. J. Gtr. E. Bass Syn. Voice Syn. Voice

146

Perc.

J. Gtr.

J. Gtr.

E. Bass

Syn. Voice

Syn. Voice

147

Perc.

J. Gtr.

J. Gtr.

E. Bass

Syn. Voice

Syn. Voice

148 31

Perc.

J. Gtr.

J. Gtr.

E. Bass

Syn. Voice

Syn. Voice

149

Perc.

J. Gtr.

J. Gtr.

E. Bass

150

Perc.

J. Gtr.

J. Gtr.

E. Bass

Syn. Voice

Syn. Voice

151

Perc.

J. Gtr.

J. Gtr.

E. Bass

Syn. Voice

Syn. Voice

153 33

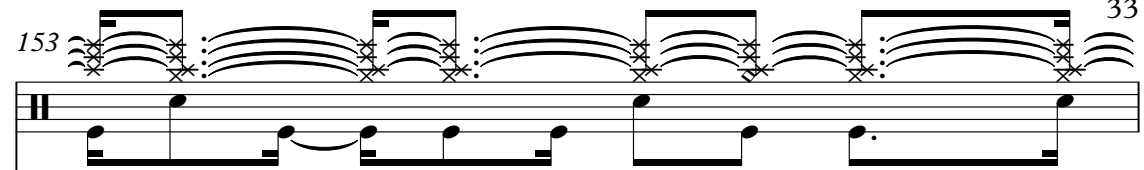
Perc. 

J. Gtr. 

J. Gtr. 

E. Bass 

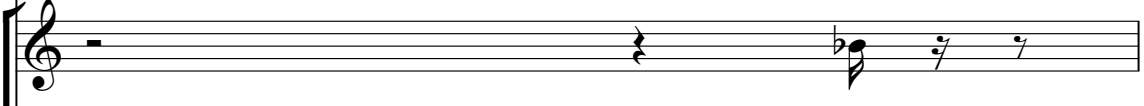
Syn. Voice 

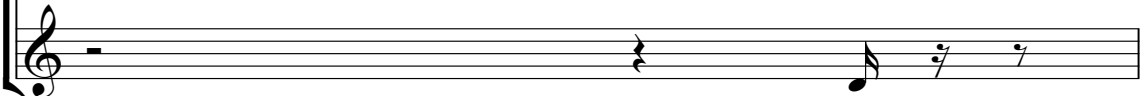
Syn. Voice 

154

Perc. 

J. Gtr. 

J. Gtr. 

E. Bass 

Syn. Voice 

Syn. Voice 

155

Perc.

J. Gtr.

J. Gtr.

E. Bass

Syn. Voice

Syn. Voice

156

Perc.

J. Gtr.

J. Gtr.

E. Bass

157

Whist.

Perc.

J. Gtr.

J. Gtr.

E. Bass

Syn. Voice

Syn. Voice

Whist.

Perc.

J. Gtr.

J. Gtr.

E. Bass

Syn. Voice

Syn. Voice

159

Whist.

Perc.

J. Gtr.

J. Gtr.

E. Bass

Syn. Voice

Syn. Voice

160

Whist.

Perc.

J. Gtr.

J. Gtr.

E. Bass

Syn. Voice

Syn. Voice

Detailed description of the musical score: The score is for page 38, measures 160-163. It features seven staves. The Whist. staff (top) starts at measure 160 with a treble clef and a key signature of one flat. It contains a melodic line with a trill on the first note. The Perc. staff (second) has a complex rhythmic pattern with many notes and rests. The J. Gtr. staff (third) has a rhythmic accompaniment with some accidentals. The J. Gtr. staff (fourth) has a rhythmic accompaniment with some accidentals. The E. Bass staff (fifth) has a simple bass line. The Syn. Voice staff (sixth) has a simple vocal line with some accidentals. The Syn. Voice staff (seventh) has a simple vocal line with some accidentals.

161

Whist.

Perc.

J. Gtr.

J. Gtr.

E. Bass

Syn. Voice

Syn. Voice

Detailed description of the musical score: The score is for measures 161-164. The Whist. part starts with a quarter note, followed by a triplet of eighth notes, and then a half note. The Perc. part has a complex rhythmic pattern with many sixteenth notes and rests. The J. Gtr. part has a rhythmic pattern with a triplet of eighth notes. The J. Gtr. part has a rhythmic pattern with a triplet of eighth notes. The E. Bass part has a rhythmic pattern with a triplet of eighth notes. The Syn. Voice parts are mostly rests with some notes in the final measures.

162

Whist.

Perc.

J. Gtr.

J. Gtr.

E. Bass

Syn. Voice

Syn. Voice

164

Perc.

172

Perc.

180

Perc.

188

Perc.

196

Perc.

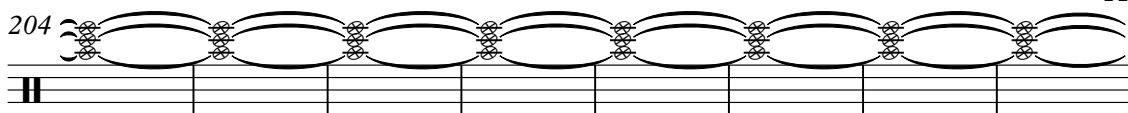
204 Perc. 

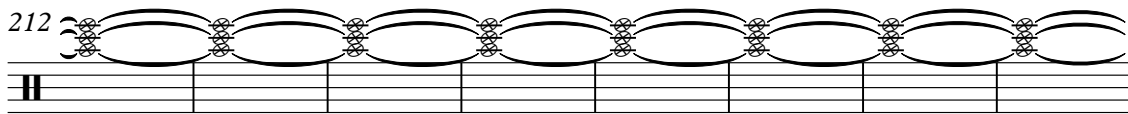
212 Perc. 

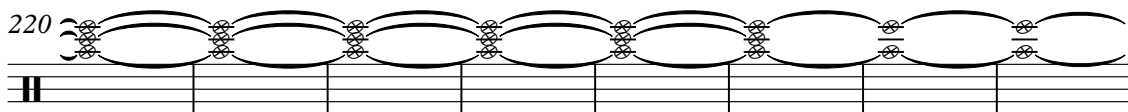
220 Perc. 

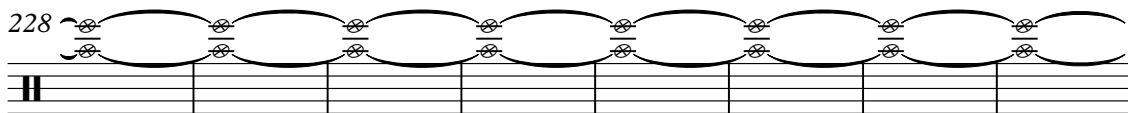
228 Perc. 

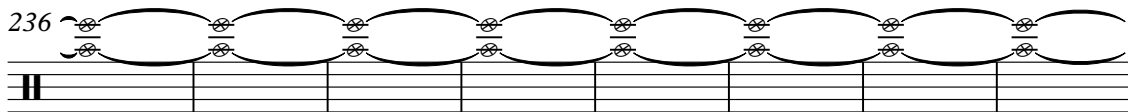
236 Perc. 

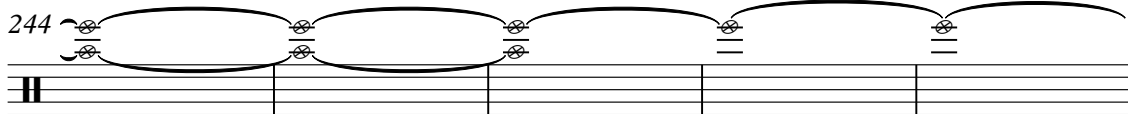
244 Perc. 

249 Perc. 

Doom 2 - Level 6

Percussion

♩ = 94,999992

5

8

11

14

17

20

23

26

29

V.S.

32

35

38

41

45

49

52

55

58

61

64

67

70

73

76

79

83

87

90

92

V.S.

Percussion

Percussion

Percussion

Percussion

158

160

162

165

174

183

192

201

210

219

8

Percussion

228

237

245

♩ = 94,999992

88

91

94

98

102

105

108

112

116

119

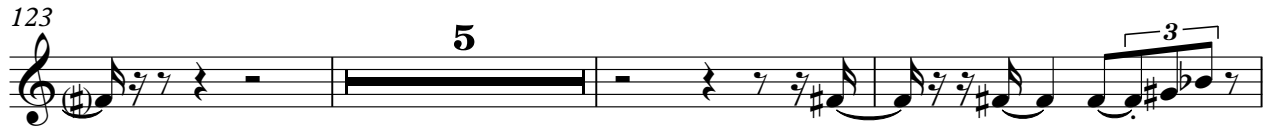

163

89

♩ = 94,999992

47

50

54

58

62

66

69

73

77

80

6

89

93

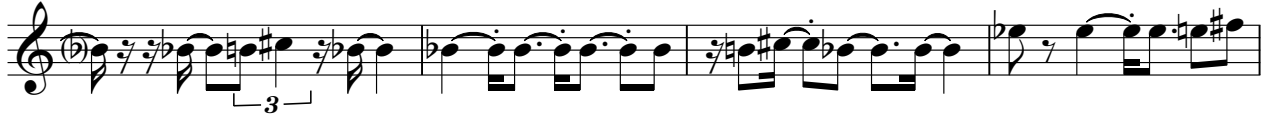

97

101

105

108

112

116

119

123

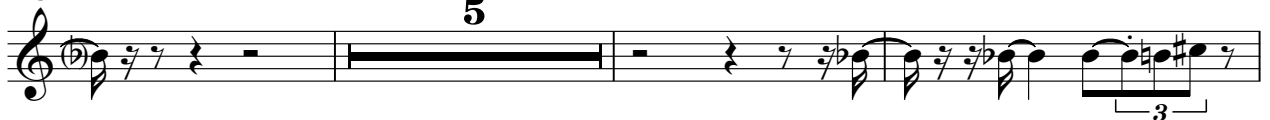

131

135

139

143

147

151

155

159

162

89

5-string Fretless Electric Bass **Doom 2 - Level 6**

♩ = 94,999992

4

7

10

13

17

21

24

27

30

V.S.

34

37

40

43

47

50

53

57

61

64

67

70

74

77

80

83

86

89

92

95

V.S.

99

102

105

108

111

115

118

121

124

127

130

133

136

140

144

147

150

154

157

160

V.S.

163

89

Doom 2 - Level 6

Synth Voice

♩ = 94,999992

88

92

97

102

107

112

118

122

131

136

140

145

150

155

160

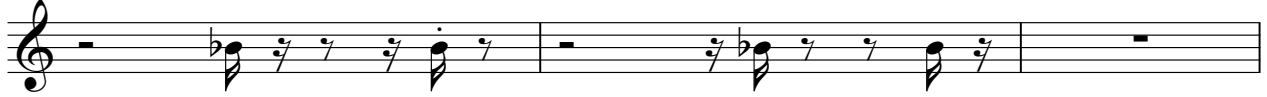

163

Doom 2 - Level 6

Synth Voice

♩ = 94,999992

88

92

97

102

107

112

117

122

131

136

140

145

150

155

160

163
