

# Doom 2 - Level 8

0.0"  
1.1,00  
MIDI File: Doom 2 - Level 8 - MIDI File

♩ = 94,999992

Ocarina

Percussion

Oc.

Perc.

Oc.

Perc.

E. Gtr.

E. Gtr.

E. Bass

7

9

11

11

Oc.

Perc.

E. Gtr.

E. Gtr.

E. Gtr.

E. Gtr.

E. Bass

13

13

Oc.

Perc.

E. Gtr.

E. Gtr.

E. Gtr.

E. Gtr.

E. Bass

15

17

27

29

31

33

35

35

Oc.

Perc.

E. Gtr.

E. Gtr.

E. Gtr.

E. Gtr.

E. Bass

Lead 1

37

37

Oc.

Perc.

E. Gtr.

E. Gtr.

E. Gtr.

E. Gtr.

E. Bass

Lead 1

39

Oc.

Perc.

41

Oc.

Perc.

43

Oc.

Perc.

45

Oc.

Perc.

E. Gtr.

E. Gtr.

E. Gtr.

E. Gtr.

E. Bass

Lead 1

Detailed description of the musical score: The score is divided into four systems, each starting with a double bar line. System 1 (measures 39-40): Ocarina (Oc.) has a whole rest. Percussion (Perc.) plays a rhythmic pattern of eighth notes with accents and slurs, including triplets. System 2 (measures 41-42): Ocarina plays sixteenth-note runs with accents and slurs, marked with '6'. Percussion continues with eighth notes and triplets. System 3 (measures 43-44): Ocarina plays sixteenth-note runs with accents and slurs, marked with '6'. Percussion continues with eighth notes and triplets. System 4 (measures 45-46): Ocarina plays sixteenth-note runs with accents and slurs, marked with '3'. Percussion continues with eighth notes and triplets. Electric instruments (E. Gtr., E. Bass, Lead 1) enter in measure 45 with a rhythmic pattern of eighth notes and slurs.

47

47

Oc.

Perc.

E. Gtr.

E. Gtr.

E. Gtr.

E. Gtr.

E. Bass

Lead 1

49

49

Oc.

Perc.

E. Gtr.

E. Gtr.

E. Gtr.

E. Gtr.

E. Bass

Lead 1

51

51

Oc.

Perc.

E. Gtr.

E. Gtr.

E. Gtr.

E. Gtr.

E. Bass

Lead 1

53

53

Oc.

Perc.

E. Gtr.

E. Gtr.

E. Gtr.

E. Gtr.

E. Bass

Lead 1

55

55

Oc. Perc. E. Gtr. E. Gtr. E. Gtr. E. Gtr. E. Bass Lead 1

57

57

Oc. Perc. E. Gtr. E. Gtr. E. Gtr. E. Gtr. E. Bass Lead 1

58

Oc.

Perc.

E. Gtr.

E. Gtr.

E. Bass

Lead 1

60

Oc.

Perc.

62

Oc.

Perc.

64

66

68

68

Oc.

Perc.

E. Gtr.

E. Gtr.

E. Gtr.

E. Gtr.

E. Bass

Lead 1

70

70

Oc.

Perc.

E. Gtr.

E. Gtr.

E. Gtr.

E. Gtr.

E. Bass

Lead 1

72

72

Oc.

Perc.

E. Gtr.

E. Gtr.

E. Gtr.

E. Gtr.

E. Bass

Lead 1

74

74

Oc.

Perc.

E. Gtr.

E. Gtr.

E. Gtr.

E. Gtr.

E. Bass

Lead 1

76

Oc.

Perc.

E. Gtr.

E. Gtr.

E. Gtr.

E. Gtr.

E. Bass

Lead 1

78

Oc.

Perc.

E. Gtr.

80

Oc.

Perc.

E. Gtr.

82

Oc.

Perc.

E. Gtr.

84

86

88

90

92

94

96

Oc.

Perc.

E. Gtr.

E. Gtr.

E. Gtr.

E. Gtr.

E. Bass

Lead 1

98

100

102

104

104

Oc.

Perc.

E. Gtr.

E. Gtr.

E. Gtr.

E. Gtr.

E. Bass

Lead 1

106

106

Oc.

Perc.

E. Gtr.

E. Gtr.

E. Gtr.

E. Gtr.

E. Bass

Lead 1

108

110

112

114

116

Oc.

Perc.

E. Gtr.

E. Gtr.

E. Gtr.

E. Gtr.

E. Bass

Lead 1

# Doom 2 - Level 8

Ocarina

♩ = 94,999992

Ocarina

21

6 3 6 6 3

23

3 3 3 6 6

25

3 3 3 6 6

27

3 3 3 6 6

29

6 6 6 6

31

3 3 3 3 6 3 3

33

3 3 3 3 6 3

35

6 6 3 6 3

37

3 3 3 3 3 6

41

6 6 6 6

43

6 6 6 6

45

3 3 3 3 3 3

47

3 3 3 3 3 3

49

6 6 6 3 3

51

3 3 3 3 3 3 3

53

3 3 3 3 3 3 3

55

6 6 6 6

57

6 6 6 6

83

85

87

89

92

94

96

# Doom 2 - Level 8

## Percussion

♩ = 94,999992

V.S.

Percussion

Percussion

41

43

45

47

49

51

53

55

57

59

V.S.

Percussion

Percussion

81

83

85

87

89

91

93

95

97

99

V.S.

Doom 2 - Level 8

Electric Guitar

♩ = 94,999992

5

9

13

17

28

33

37

47

52

56

6

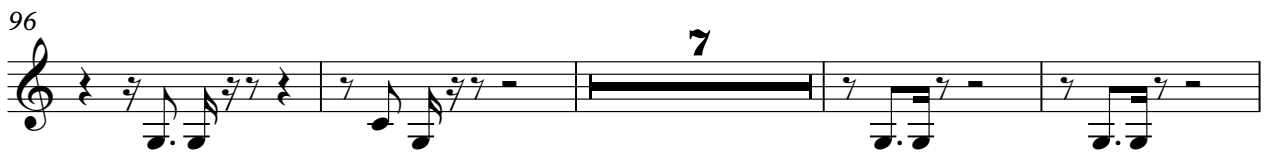

♩ = 94,999992

5

9

13

18

7

29

33

3

3

37

7

47

3

52

56

6

65

69

74

85

89

93

97

108

113

♩ = 94,999992

6

9

12

16

26

30

33

36

7

92

95

105

108

111

114

Electric Guitar

Doom 2 - Level 8

♩ = 94,999992

6

3

6

3

3

3

10

3

6

3

14

3

6

6

18

3

7

28

3

3

3

3

32

3

3

35

3

37

7

95

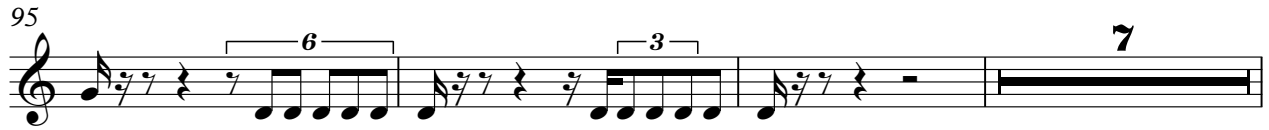

105

109

113

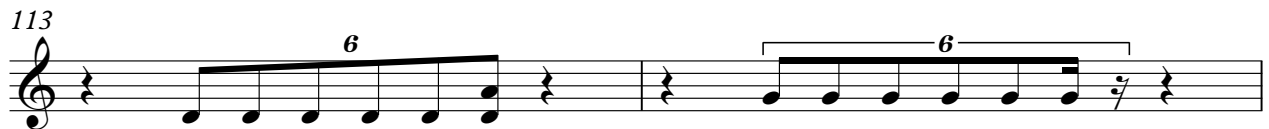

115

Electric Bass

Doom 2 - Level 8

♩ = 94,999992

5

9

13

17

7

27

32

36

3

7

46

50

54

59

68

72

76

87

91

95

105

109

113

Lead 1 (Square)

Doom 2 - Level 8

♩ = 94,999992

25

30

35

46

51

56

66

71

75

2

Lead 1 (Square)

85

90

94

98

109

114

