

# Faith No More - Easy

♩ = 177,000031

Lead voice

piano

3

piano

5

piano

piano

This section contains two piano parts, each consisting of a grand staff (treble and bass clefs). The music is in a key with one sharp (F#) and a 3/4 time signature. The first piano part features a complex texture with many beamed notes and rests in the treble clef, while the bass clef has a simpler line of notes. The second piano part is identical to the first. The measures are numbered 5, 6, and 7.

8

drums

piano

piano

bass

bass

This section contains four parts: drums, two piano parts, and two bass parts. The drums part is on a single staff with a drumhead icon, showing a rhythmic pattern with eighth notes and triplet markings. The two piano parts are grand staves with complex textures in the treble clef and simpler lines in the bass clef. The two bass parts are on single staves with a line of notes. The measures are numbered 8 and 9.

9  $\text{♩} = 180,000183$

11

12

drums

Lead voice

Lead voice

piano

piano

bass

bass

14

16 ♩ = 184,000534

18

drums

Lead voice

Lead voice

piano

piano

bass

bass

20

21

drums

Lead voice

Lead voice

piano

piano

bass

bass

23

25 ♩ = 184,000534

drums

Lead voice

Lead voice

piano

piano

bass

bass

27

drums

Lead voice

Lead voice

piano

piano

bass

bass

back vocal

back vocal

1 8 8 4 0 0 5 5 4 4

1 8 8 4 0 0 5 5 4 4

29

drums

Lead voice

Lead voice

piano

piano

bass

bass

back vocal

back vocal

30

drums

Lead voice

Lead voice

piano

piano

bass

bass

31

drums

Lead voice

Lead voice

piano

piano

bass

bass

back vocal

back vocal

33

drums

Lead voice

Lead voice

piano

piano

bass

bass

back vocal

back vocal

34

drums

Lead voice

Lead voice

piano

piano

bass

bass

37

38

drums

Lead voice

Lead voice

piano

piano

bass

bass

40

drums

Lead voice

Lead voice

piano

piano

bass

bass

42

drums

Lead voice

Lead voice

piano

piano

bass

bass

44

46

drums

Lead voice

Lead voice

piano

piano

bass

bass

47

48

drums

Lead voice

Lead voice

piano

piano

bass

bass

49

drums

Lead voice

Lead voice

piano

piano

bass

bass

50

51

52

drums

Lead voice

Lead voice

piano

piano

bass

bass

53

55

drums

piano

piano

bass

bass

57

drums

piano

piano

bass

bass

60

drums

piano

piano

guitar solo

guitar echo (optional!)

guitar solo

bass

bass

62

drums

piano

piano

guitar solo

guitar echo (optional!)

guitar solo

bass

bass

  - Measure 62: T 1, A 6 6 6 6, B 3 4 4 4 4
  - Measure 63: T 23, A 6 4 4, B 4 2 2
  - Measure 64: T 23, A 20, B ? ?
- Guitar Echo (optional!):**
  - Measure 62: T 1 1, A 3 3 6 6 6 6 6, B 3 3 4 4 4 4 4
  - Measure 63: T 23, A 6 6 4 4, B 4 4 2 2 2
  - Measure 64: T 23, A 20, B ? ? ?

64

drums

piano

piano

guitar solo

guitar echo (optional!)

guitar solo

pick bass

bass

bass

65

67

69

drums

piano

piano

guitar solo

guitar echo (optional!)

guitar solo

bass

bass

  - Measure 69: T (4), A (14), B (rest).
  - Measure 70: T (1), A (6 6 6 6), B (3 4 4 4 4).
  - Measure 71: T (4), A (4), B (14).
  - Measure 72: T (1), A (1), B (3 3 6 6 6 6 6 6 4 4 4 4 4 4).

71

drums

piano

piano

guitar solo

T				
A	6	4	4	
B	4	2	2	
		?	?	

guitar echo (optional!)

T					
A	6	6	4	4	4
B	4	4	2	2	2
			?	?	?

guitar solo

T				
A	6	4	4	
B	4	2	2	
		?	?	

bass

bass

72

drums

piano

piano

guitar solo

guitar echo (optional!)

guitar solo

pick bass

bass

bass

73

drums

piano

piano

guitar solo

TAB

6 6 6 11 8 6 1 1

guitar echo (optional!)

TAB

13 6 6 6 11 11 8 8 6 6 1 1

guitar solo

TAB

6 6 6 11 8 6 1 1

bass

bass

75

drums

piano

piano

guitar solo

guitar echo (optional!)

guitar solo

bass

bass

76

The musical score consists of the following parts:

78

80

The musical score consists of the following parts:

82

The musical score for page 82 consists of the following parts:

84

86

The musical score for page 86 consists of the following parts:

88

90

drums

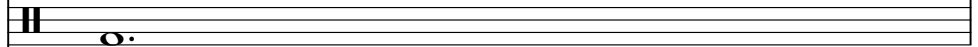

Lead voice

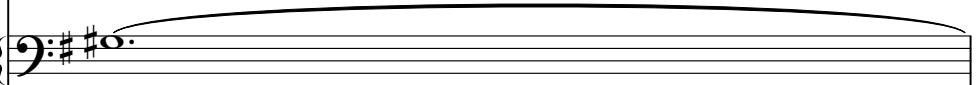

Lead voice

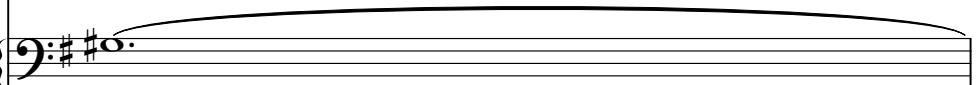

piano

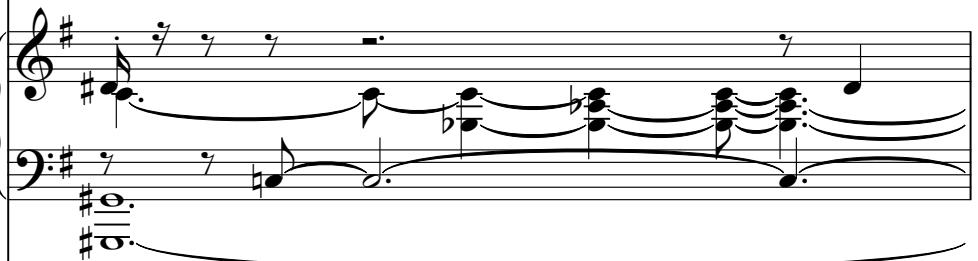

piano

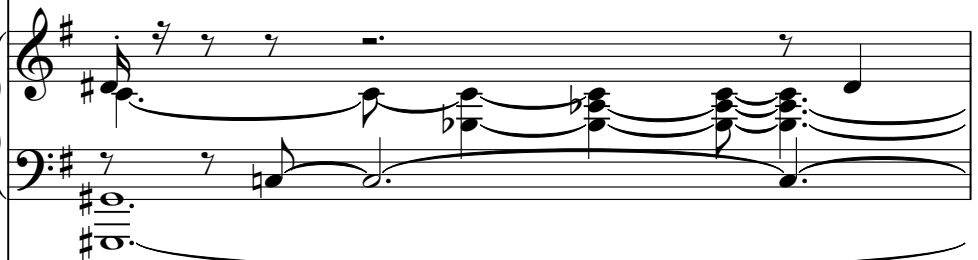

bass

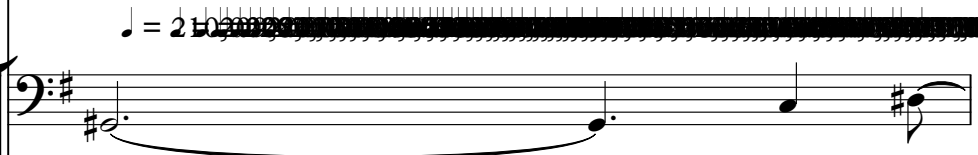

bass

93  $\text{♩} = 128,000$   $\text{♩} = 125,000$   $\text{♩} = 130,000$   $\text{♩} = 130,000$

drums

Lead voice

Lead voice

piano

piano

bass

bass

7 7 -

7 7 -

$\text{♩} = 128,000$   $\text{♩} = 125,000$   $\text{♩} = 130,000$   $\text{♩} = 130,000$

# Faith No More - Easy

drums

♩ = 177,000031  
7

12/8

10 ♩ = 180,000183

14 ♩ = 184,000534

18

22 ♩ = 184,000534

26 ♩ = 184,000534

29

32

35 ♩ = 187,000351    ♩ = 189,000183

38

V.S.

2

drums

41

45

49

53

56

60

64

68

72

76

drums

79

82

86

90

93 ♩ = 128,000000 ♩ = 128,000000

# Faith No More - Easy

Lead voice

♩ = 177,000031 ♩ = 180,000183

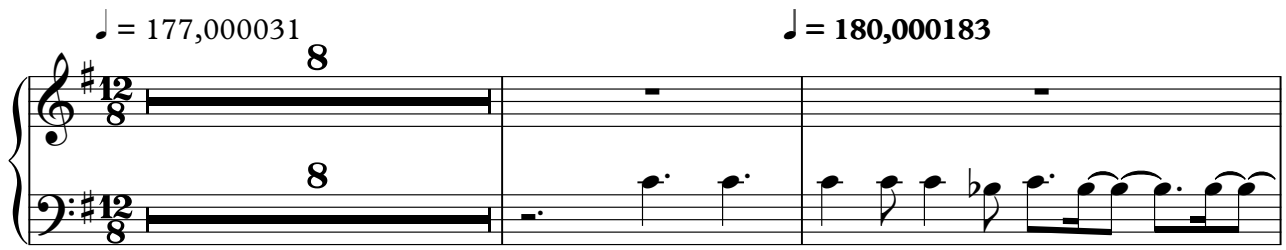

11

15 ♩ = 184,000534

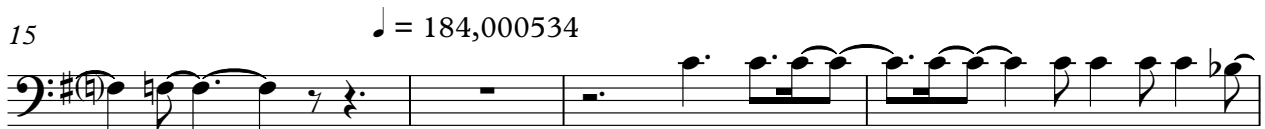

19

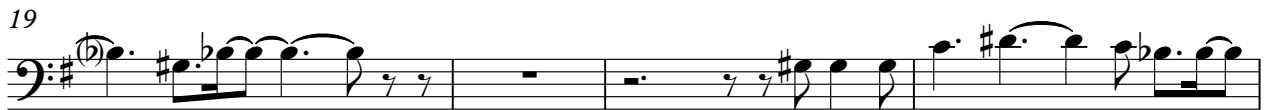

23 ♩ = 184,000534

26 ♩ = 184,000534

2

Lead voice

29

33

♩ = 187,000351    ♩ = 189,000183

37

41

45

48

52

60

80

84

88

91

Faith No More - Easy

Lead voice

♩ = 177,000031                      ♩ = 180,000183

8                      8

12

♩ = 184,000534

7 7

17

21

25

♩ = 184,000534

♩ = 184,000534

2

Lead voice

29

33

♩ = 187,000351    ♩ = 189,000183

37

41

45

48

52

60

80

84

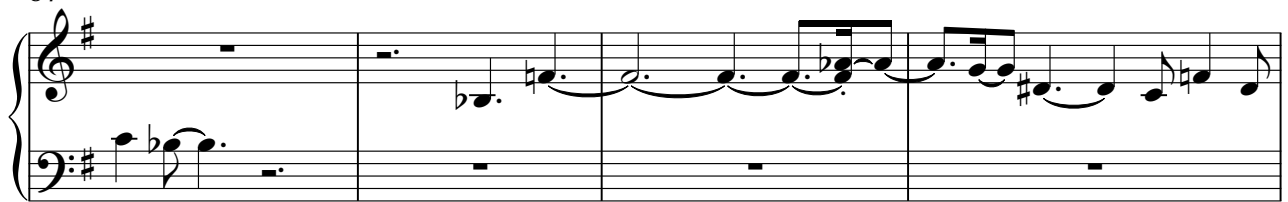

88

91

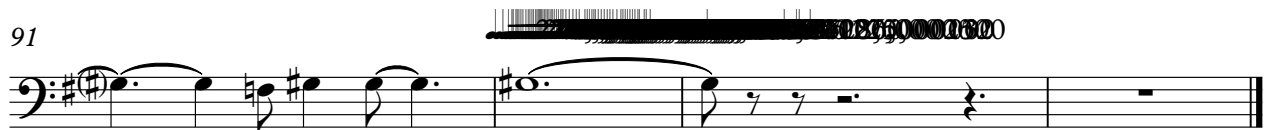

piano

# Faith No More - Easy

♩ = 177,000031

4

7

♩ = 180,000183

11

14

♩ = 184,000534

17

V.S.

20

23

♩ = 184,000534

♩ = 184,000

28

♩ = 184,000534

31

34

♩ = 187,000351

♩ = 189,000183

37

40

43

46

49

52

55

60

64

68

72

77

81

85

89

92

# Faith No More - Easy

piano

♩ = 177,000031

4

Measures 4-6 of the piano score. The right hand continues with its complex accompaniment, and the left hand maintains its bass line.

7

♩ = 180,000183

11

Measures 10-13 of the piano score. The right hand accompaniment remains complex, and the left hand bass line continues.

14

♩ = 184,000534

Measures 14-16 of the piano score. The tempo marking changes to 184,000534. The right hand accompaniment becomes more active with many beamed notes.

17

Measures 17-19 of the piano score. The right hand accompaniment continues with its complex texture, and the left hand bass line concludes the piece.

V.S.

20

23

♩ = 184,000534

♩ = 184,000

28

♩ = 184,000534

31

34

♩ = 187,000351

♩ = 189,000183

37

40

43

46

49

52

55

60

64

68

72

77

81

85

89

92

# Faith No More - Easy

guitar solo

♩ = 177,000031 **9**      ♩ = 180,000183 **6**      ♩ = 184,000534 **9**

25 ♩ = 184,000534 **2**      ♩ = 184,000534 **7**      ♩ = 187,000351      ♩ = 189,000183 **7**

43 **17**

63

66

70

73

77 **14** **2**

# Faith No More - Easy

guitar echo (optional!)

# Faith No More - Easy

guitar solo

♩ = 177,000031 **9**      ♩ = 180,000183 **6**      ♩ = 184,000534 **9**

25 ♩ = 184,000534 **2**      ♩ = 184,000534 **7**      ♩ = 187,000351      ♩ = 189,000183 **7**

43 **17**

63

66

70

73

76

78 **14**      ♩ = 184,000534 **2**

# Faith No More - Easy

pick bass

♩ = 177,000031      ♩ = 180,000183      ♩ = 184,000534

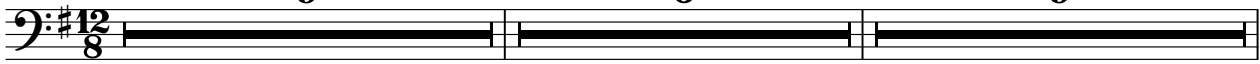

25 ♩ = 184,000534      ♩ = 184,000534      ♩ = 187,000351      ♩ = 189,000183

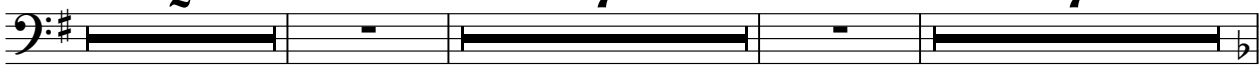

43

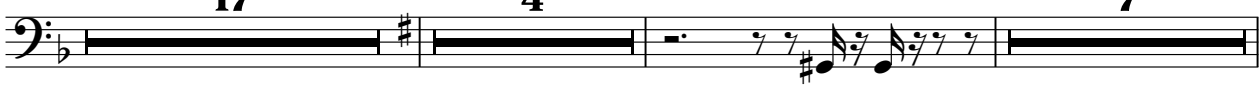

72

# Faith No More - Easy

bass

V.S.

41

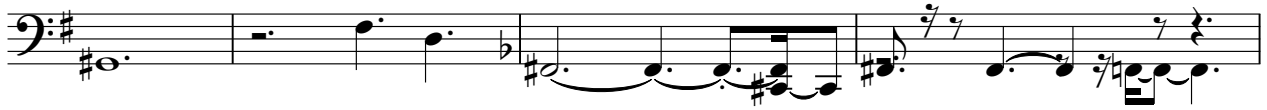

45

48

51

54

59

63

66

69

72

76

80

84

88

91

# Faith No More - Easy

bass

V.S.

41

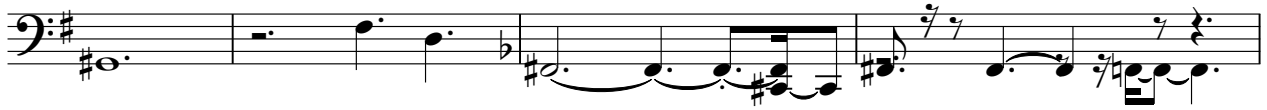

45

48

51

54

59

63

66

69

72

77

81

85

89

92

# Faith No More - Easy

back vocal

♪ = 177,000031      ♪ = 180,000183      ♪ = 184,000534      ♪ = 184,000534

9                      6                      9                      2

27      ♪ = 184,000534

33      ♪ = 187,000351      ♪ = 189,000183

37                      5                      17

60                      18

82

87                      3                      2

back vocal

Faith No More - Easy

♪ = 177,000031      ♪ = 180,000183      ♪ = 184,000534      ♪ = 184,000534

9                      6                      9                      2

27                      ♪ = 188,000534

32                      ♪ = 187,000351

36                      ♪ = 189,000183

5

43                      17                      18

80

84

88                      3                      2