

Doom 2 - Level 10

0.0*
1.1,00
ENCLOSURE: MUSICNOTESLIB.COM

♩ = 94,999992

8

Perc.

E. Gtr.

A. Bass

Organ

Organ

12

Perc.

E. Gtr.

A. Bass

Organ

Organ

16

Perc.

E. Gtr.

A. Bass

Organ

Organ

19

23

26

Perc.

E. Gtr.

A. Bass

Organ

Organ

Lead 3

29

Perc.

E. Gtr.

A. Bass

Organ

Organ

Lead 3

32

Perc.

E. Gtr.

A. Bass

Organ

Organ

Lead 3

35

Perc.

E. Gtr.

A. Bass

Organ

Organ

Lead 3

38

Perc.

E. Gtr.

A. Bass

Organ

Organ

Lead 3

41

Perc.

E. Gtr.

A. Bass

Organ

Organ

Lead 3

45

Perc.

E. Gtr.

A. Bass

Organ

Organ

Organ

Lead 3

48

Perc.

A. Bass

Organ

Organ

Organ

52

Perc.

E. Gtr.

A. Bass

Organ

Organ

Organ

56

Perc.

E. Gtr.

A. Bass

Organ

Organ

59

Perc. E. Gtr. A. Bass Organ Organ

62

Perc. E. Gtr. A. Bass Organ Organ

66

Perc. E. Gtr. A. Bass Organ Organ

69

Perc. E. Gtr. A. Bass Organ Organ

73

Perc. E. Gtr. A. Bass Organ Organ

76

79

82

86

89

Perc.

E. Gtr.

A. Bass

Organ

Organ

Lead 3

92

Perc.

E. Gtr.

A. Bass

Organ

Organ

Lead 3

95

Perc.

E. Gtr.

A. Bass

Organ

Organ

Lead 3

98

Perc.

E. Gtr.

A. Bass

Organ

Organ

Organ

Lead 3

101

Perc. 

A. Bass 

Organ 

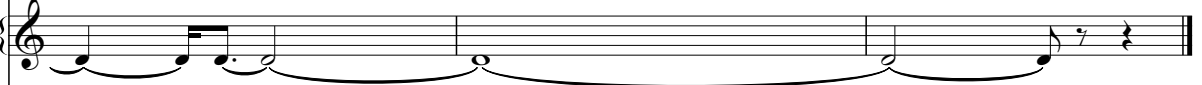
Organ 

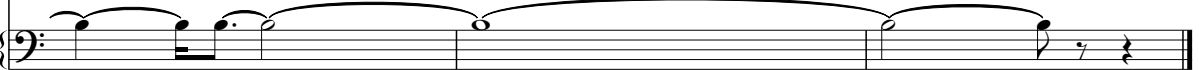
Organ 

Doom 2 - Level 10

Percussion

♩ = 94,999992

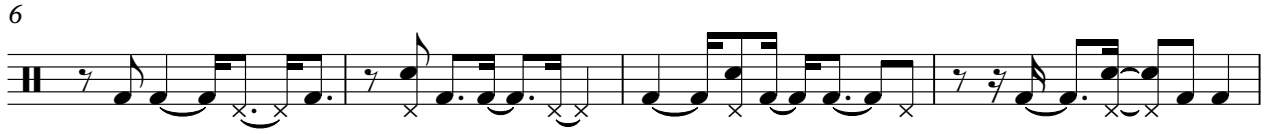

V.S.

38

41

44

48

51

57

60

64

67

70

73

76

79

82

85

88

91

94

97

100

Electric Guitar

Doom 2 - Level 10

♩ = 94,999992

V.S.

31

34

37

40

43

46

53

56

59

62

Electric Guitar

65

3

68

71

3

74

77

80

3

83

87

3

90

94

3

97

4

48

52

58

64

70

76

80

85

90

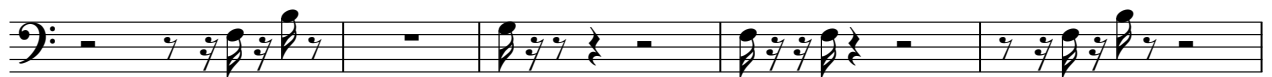

95

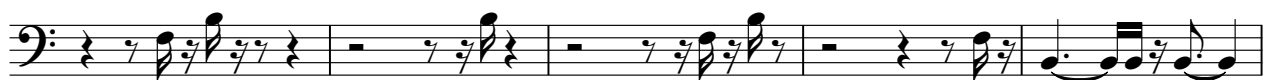

50

56

62

68

74

79

84

89

94

98

Rock Organ

Doom 2 - Level 10

♩ = 94,999992

7

13

19

25

31

37

44

V.S.

51

57

64

70

76

82

88

94

98

Lead 3 (Calliope)

Doom 2 - Level 10

♩ = 94,999992

25

28

31

34

38

41

45

47

29

Lead 3 (Calliope)

78

81

85

88

92

96

98