

Family Guy - Family Guy

♩ = 135,000137

16

Solo

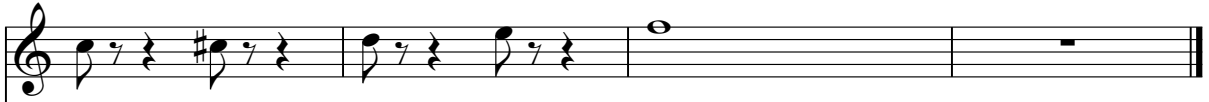

Solo

Solo

Solo

Family Guy - Family Guy

♩ = 135,000137

Solo

Family Guy - Family Guy

♩ = 135,000137

6

10

14

17

Solo

Family Guy - Family Guy

♩ = 135,000137

7

12

17
