

Dragon Warrior I - Overworld

♩ = 89,999954

Bassoon

French Horn

Baroque Trumpet

Trombone

Tuba

Percussion

Acoustic Bass

Tape Sampler Keyboard [Strings]

Tape Sampler Keyboard [Strings]

Synth Strings

Solo

4

Bsn.

Bar. Tpt.

Tape Smp. Str

8

Bsn.

Bar. Tpt.

A. Bass

Tape Smp. Str

Tape Smp. Str

12 ♩ = 90,999954

Bsn.

Bar. Tpt.

A. Bass

Tape Smp. Str

Tape Smp. Str

16 ♩ = 93,999985 ♩ = 94,999992

Bsn.

Hn.

Bar. Tpt.

Tbn.

Tba.

Perc.

A. Bass

Tape Smp. Str

Tape Smp. Str

Syn. Str.

Solo

20

Bsn.

Hn.

Tbn.

Tba.

Perc.

A. Bass

Tape Smp. Str

Tape Smp. Str

Syn. Str.

Solo

6 6

25

Bsn.

Hn.

Tbn.

Tba.

Perc.

A. Bass

Tape Smp. Str

Tape Smp. Str

Syn. Str.

Solo

3 3 3

30

Bsn.

Hn.

Bar. Tpt.

Tbn.

Tba.

Perc.

A. Bass

Tape Smp. Str

Tape Smp. Str

Syn. Str.

Solo

34

Bsn.

Bar. Tpt.

Tape Smp. Str

38

Bsn.

Bar. Tpt.

Tape Smp. Str

40

Bsn.

Bar. Tpt.

Perc.

Tape Smp. Str

Tape Smp. Str

91,999985 88,000023 83,999969

80,000000 76,999977 72,999985 69,000015 64,999992

Dragon Warrior I - Overworld

Bassoon

♩ = 89,999954
Bassoon

6

12

18

24

30

36

39

♩ = 90,999954

♩ = 91,999954

♩ = 64,999992

Horn in F

Dragon Warrior I - Overworld

♩ = 89,999954

♩ = 90,9999085 = 94,999992

French Horn

14

20

26

31

6 2

Dragon Warrior I - Overworld

Baroque Trumpet

♩ = 89,999954
Sound Effects (SFX set)

4

7

9

11

14

♩ = 90,999954

16

♩ = 91,000038 ♩ = 93,000092

14

2

Baroque Trumpet

31

34

37

39

• = 91,999985 • = 88,000023 • = 83,999969

40

• = 80,000000 • = 72,999977 • = 64,999992

Dragon Warrior I - Overworld

Trombone

♩ = 89,999954 ♩ = 90,999954

Trombone **14**

20

26

31

6 **2**

Dragon Warrior I - Overworld

Tuba

♩ = 89,999954 Tuba **14** ♩ = 90,999954 ♩ = 94,999992

14

21

29

33 **6** ♩ = 91,999954 ♩ = 93,999954 ♩ = 97,999992 **2**

33

Dragon Warrior I - Overworld

Percussion

♩ = 89,999954 ♩ = 90,999954 ♩ = 93,999985 ♩ = 94,999992
Cymbal (STANDARD 1 set)

14

6 6

19

3 3 3 6 6

25

3 3 3 2

31

3 3 3 6

39

6 6

Dragon Warrior I - Overworld

Acoustic Bass

♩ = 89,999954
Acoustic Bass
8

14

♩ = 90,999954 ~~♩ = 91,999954~~ ♩ = 92,999954

21

28

32

♩ = 91,999954 ~~♩ = 92,999954~~ ♩ = 93,999954

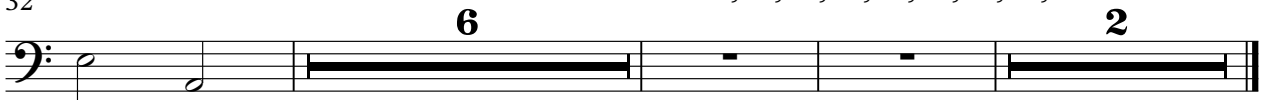

Tape Sampler Keyboard [Strings] Dragon Warrior I - Overworld

♩ = 89,999954
Slow Strings

8

14

♩ = 90,999954

20

27

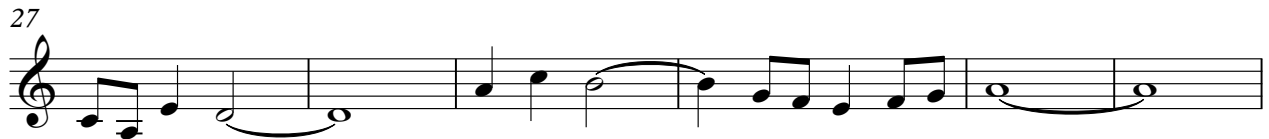

33

♩ = 91,999954

6

Tape Sampler Keyboard [Strings] Dragon Warrior I - Overworld

♩ = 89,999954
Pizzicato Strings

5

9

13 ♩ = 90,999954 ♩ = 91,999954 ♩ = 93,9999

17 ♩ = 94,999992

21

25

29

33

V.S.

2

Tape Sampler Keyboard [Strings]

♩ = 91,999985 = 88,000015

37

40

♩ = 80,000000 ♩ = 76,999979 ♩ = 69,000021

Synth Strings

Dragon Warrior I - Overworld

♩ = 89,999954 ♩ = 90,999952,9085,999985 ♩ = 94,999992

Slow Strings **14**

20

24

30

33

♩ = 91,999985,92,906,909,979,969,999992

6 **2**

Dragon Warrior I - Overworld

Solo

♩ = 89,999954 ♩ = 90,999954,999954,999985 ♩ = 94,999992

Piano 1 14

19

23

27

31

33 6 2