

Dragon Warrior II - Ending (My journey)

♩ = 180,000717

Modem-5

Flute

Baroque Trumpet

Percussion

Electric Guitar

Modem-4

Modem-3

Modem-2

Synth Strings

Solo

6

Perc.

E. Gtr.

Modem-4

Modem-3

Syn. Str.

Solo

12

Perc.

E. Gtr.

Modem-4

Modem-3

Syn. Str.

Solo

18

Perc.

E. Gtr.

Modem-4

Modem-3

Syn. Str.

Solo

23

Fl.

Perc.

E. Gtr.

Modem-4

Modem-3

Syn. Str.

Solo

29

Perc.

E. Gtr.

Modem-4

Modem-3

Syn. Str.

Solo

35

Modem-5

Perc.

E. Gtr.

Modem-4

Modem-3

Syn. Str.

Solo

40

Modem-5

Perc.

E. Gtr.

Modem-4

45

Modem-5

Perc.

E. Gtr.

Modem-4

50

Modem-5

Perc.

E. Gtr.

Modem-4

Modem-3

Modem-2

55

Perc.

E. Gr.

Modem-4

Modem-3

Modem-2

60

Perc.

E. Gr.

Modem-4

Modem-3

Modem-2

65

Perc.

E. Gr.

Modem-4

Modem-3

Modem-2

69

Perc. E. Grtr. Modem-4 Modem-3 Modem-2

73

Perc. E. Grtr. Modem-4 Modem-3 Modem-2

78

Perc. E. Grtr. Modem-4 Modem-3 Modem-2

82

Bar. Tpt.
Perc.
E. Gtr.
Modem-4
Modem-3
Modem-2
Syn. Str.

87

Bar. Tpt.
Perc.
E. Gtr.
Modem-4
Modem-3
Syn. Str.

93

Bar. Tpt.
Perc.
E. Gtr.
Modem-4
Modem-3
Syn. Str.

98

Bar. Tpt.
Perc.
E. Gtr.
Modem-4
Modem-3
Syn. Str.

103

Fl.

Bar. Tpt.

Perc.

E. Gtr.

Modem-4

Modem-3

Modem-2

Syn. Str.

108

Fl.

Bar. Tpt.

Perc.

E. Gtr.

Modem-4

Modem-3

Modem-2

Syn. Str.

113

Modem-5

Fl.

Bar. Tpt.

Perc.

E. Gtr.

Modem-4

Modem-3

Modem-2

Syn. Str.

117

Modem-5

Fl.

Bar. Tpt.

Perc.

Modem-4

Modem-3

Modem-2

Syn. Str.

121

Modem-5

Fl.

Perc.

Modem-4

Modem-3

Modem-2

Syn. Str.

125

Modem-5

Fl.

Perc.

Modem-4

Modem-3

Modem-2

Syn. Str.

129

Modem-5

Fl.

Perc.

Modem-4

Modem-3

Modem-2

Syn. Str.

Solo

133

Modem-5

Perc.

E. Gtr.

Modem-4

Modem-3

Modem-2

Solo

137

Perc.

E. Gtr.

Modem-4

Modem-3

Modem-2

Solo

140

Perc. E. Gtr. Modem-4 Modem-3 Modem-2 Solo

143

Perc. E. Gtr. Modem-4 Modem-3 Modem-2 Solo

146

Perc.

E. Gtr.

Modem-4

Modem-3

Modem-2

Solo

148

Modem-5

Perc.

E. Gtr.

Modem-4

Modem-3

Modem-2

Solo

149

Modem-5

Bar. Tpt.

Perc.

E. Gtr.

Modem-4

Modem-3

Modem-2

Solo

151

Modem-5

Bar. Tpt.

Perc.

E. Gtr.

Modem-4

Modem-3

Modem-2

Solo

153

Modem-5

Bar. Tpt.

Perc.

E. Gtr.

Modem-4

Modem-3

Modem-2

Solo

155

Modem-5

Bar. Tpt.

Perc.

E. Gtr.

Modem-4

Modem-3

Modem-2

Solo

157

Modem-5

Bar. Tpt.

Perc.

E. Gtr.

Modem-4

Modem-3

Modem-2

Solo

Detailed description of the musical score: The score is for page 23, starting at measure 157. It consists of seven staves. The top staff, labeled 'Modem-5', is a drum set part with a complex rhythmic pattern of sixteenth notes. The second staff, 'Bar. Tpt.', is a baritone trumpet part with a few notes and a slur. The third staff, 'Perc.', is a percussion part with a simple rhythmic pattern of 'x' marks. The fourth staff, 'E. Gtr.', is an electric guitar part with a melodic line and a slur. The fifth staff, 'Modem-4', is a drum set part with a few notes and a slur. The sixth staff, 'Modem-3', is a double bass part with a few notes and a slur. The seventh staff, 'Modem-2', is a drum set part with a complex melodic line and a slur. The eighth staff, 'Solo', is a soloist part with a few notes and a slur.

159

Modem-5

Bar. Tpt.

Perc.

E. Gtr.

Modem-4

Modem-3

Modem-2

Solo

161

Modem-5

Bar. Tpt.

Perc.

E. Gtr.

Modem-4

Modem-3

Modem-2

Solo

163 ♩ = 148,000519 ♩ = 117,000114

167

169

Fl.

Bar. Tpt.

Perc.

E. Gtr.

Modem-4

Modem-3

Modem-2

Syn. Str.

170

Bar. Tpt.

Perc.

E. Gtr.

Modem-4

Modem-3

Modem-2

Syn. Str.

Solo

171

Bar. Tpt.
Perc.
E. Gtr.
Modem-4
Modem-3
Syn. Str.
Solo

172

Modem-5
Fl.
Bar. Tpt.
Perc.
E. Gtr.
Modem-4
Modem-3
Syn. Str.
Solo

173

Modem-5

Fl.

Bar. Tpt.

Perc.

E. Gtr.

Modem-4

Modem-3

Syn. Str.

Solo

174

Modem-5

Fl.

Bar. Tpt.

Perc.

E. Gtr.

Modem-4

Modem-3

Syn. Str.

Solo

175 $\text{♩} = 93,000183$ $\text{♩} = 117,000114$

$\text{♩} = 93,000183$ $\text{♩} = 117,000114$

176

Modem-5

Fl.

Bar. Tpt.

Perc.

E. Gtr.

Modem-4

Modem-3

Syn. Str.

Solo

- **Modem-5**: Treble clef, key signature of one sharp (F#), playing a sustained chord.
- **Fl.**: Treble clef, key signature of one flat (Bb), playing a sustained chord.
- **Bar. Tpt.**: Treble clef, key signature of one sharp (F#), playing a sustained chord.
- **E. Gtr.**: Treble clef, key signature of one flat (Bb), playing a sustained chord.
- **Modem-4**: Bass clef, key signature of one flat (Bb), playing a sustained chord.
- **Modem-3**: Treble clef, key signature of one sharp (F#), playing a sustained chord.
- **Syn. Str.**: Treble clef, key signature of one flat (Bb), playing a melodic line with eighth notes and rests.
- **Solo**: Treble clef, key signature of one flat (Bb), playing a melodic line with eighth notes and rests.

177

Modem-5

Fl.

Bar. Tpt.

Perc.

E. Gtr.

Modem-4

Modem-3

Syn. Str.

Solo

Detailed description of the musical score: The score is for page 33, starting at measure 177. It features eight staves. The top two staves, Modem-5 and Fl., play a melodic line with a half note followed by a dotted half note. The Bar. Tpt. part has a melodic line with a half note and a dotted half note, with a key signature change to one flat. The Perc. part has a complex rhythmic pattern with triplets and a sextuplet. The E. Gtr. part has a melodic line with a half note and a dotted half note. The Modem-4 part has a melodic line with a half note and a dotted half note. The Modem-3 part has a melodic line with a half note and a dotted half note. The Syn. Str. part has a melodic line with a half note and a dotted half note. The Solo part has a melodic line with a half note and a dotted half note.

178

♩ = 101,000580

♩ = 117,000114

Modem-5

Fl.

Bar. Tpt.

Perc.

E. Gtr.

Modem-4

Modem-3

Syn. Str.

Solo

Detailed description of the musical score: The score is for page 34, measures 178 and 179. It features eight staves. The top two staves (Modem-5 and Fl.) have long horizontal lines indicating sustained notes. The Bar. Tpt. staff has a similar line in measure 178 and a more complex line in measure 179. The Perc. staff shows a sequence of triplets in measure 178 and a sixteenth-note pattern in measure 179. The E. Gtr. staff has a complex rhythmic pattern with many sixteenth notes. The Modem-4 staff has a line of notes in measure 178 and a line of notes in measure 179. The Modem-3 staff has a line of notes in measure 178 and a line of notes in measure 179. The Syn. Str. staff has a complex rhythmic pattern with many sixteenth notes. The Solo staff has a few notes in measure 178 and is silent in measure 179.

180

Fl.

Bar. Tpt.

Perc.

E. Gtr.

Modem-4

Modem-3

Modem-2

Syn. Str.

Solo

♩ = 180,000717

35

39

45

50

63

117

121

126

130

15

149

151

153

155

157

159

161

163 $\text{♩} = 148,000519$ $\text{♩} = 117,000114$

172

175 $\text{♩} = 93,000188$ $\text{♩} = 101,000580$ $\text{♩} = 117,000114$

Dragon Warrior II - Ending (My journey)

Flute

♩ = 180,000717

22

28

74

2

108

6

118

123

128

30

163

♩ = 148,000519 ♩ = 117,000114

168

3

173

♩ = 93,0007860114

177

♩ = 101,000580 = 117,000114

2

Baroque Trumpet

Dragon Warrior II - Ending (My journey)

♩ = 180,000717

83

88

94

100

106

113

32

149

156

161

♩ = 148,000519 ♩ = 117,000114

4

Baroque Trumpet

169

175

♩ = 93,000183 ♩ = 117,000114

178

♩ = 101,000580 ♩ = 117,000114

Dragon Warrior II - Ending (My journey)

Percussion

♩ = 180,000717

4

10

16

22

28

34

40

45

51

56

V.S.

62

68

74

80

86

92

98

104

110

116

122

128

134

140

146

151

157

161

169 Percussion 6 3 3 3

170 6 3 3 3 3

171 3 3 3 3 3 3

172 6 3 3 3 3 3

173 3 3 6 6 3

174 3 3 3 3 3 6

175 = 93,000183 6 3 3

176 6 6 3 3

177 3 6 3 3

178 3 3 3 3 = 101,00

Percussion

179

♩ = 117,000114

Dragon Warrior II - Ending (My journey)

Electric Guitar

♩ = 180,000717

7

13

19

24

30

35

41

47

53

V.S.

59

65

71

77

83

88

94

100

106

112

117 **16**

138

144

149

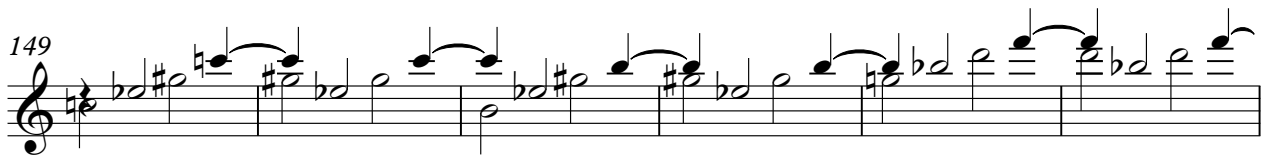

155

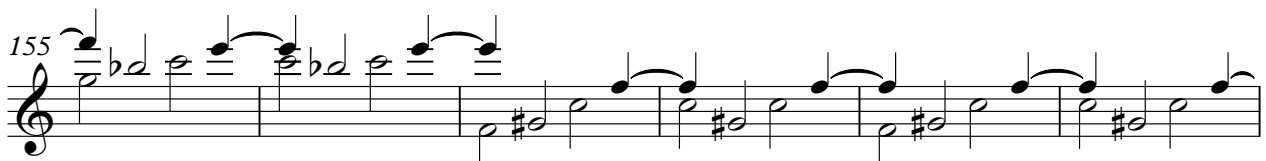

161

$\text{♩} = 148,000519$ $\text{♩} = 117,000114$

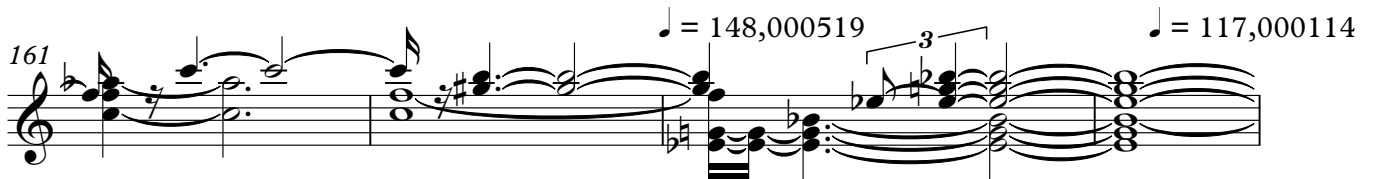

165

3

172

$\text{♩} = 93,000080114$

177

$\text{♩} = 101,0005807,000114$

2

♩ = 180,000717

4

11

19

27

36

45

53

61

69

77

85

93

101

109

118

127

135

143

151

159

169

Modem=4

3

174

3

117,000114

93,000183

178

3

117,000114

101,000580

♩ = 180,000717

11

19

27

33

52

59

66

73

81

89

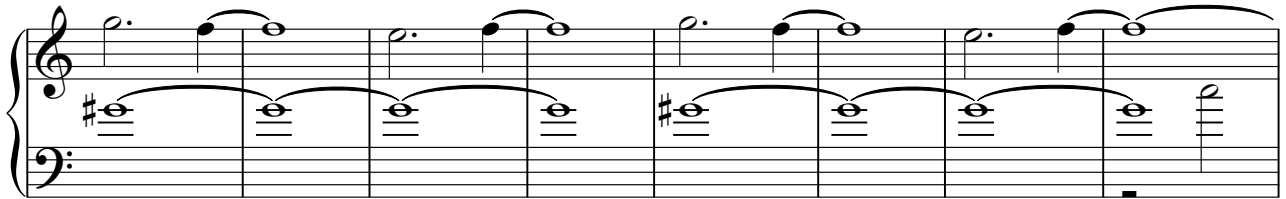

97

106

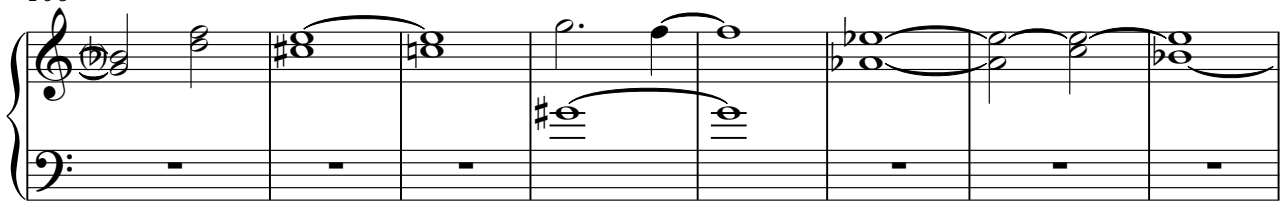

114

121

128

135

142

149

V.S.

156

163 ♩ = 148,000519 ♩ = 117,000114

168

174 ♩ = 93,000080114 ♩ = 101,000580,000114

♩ = 180,000717

51

55

60

64

69

73

77

81

22

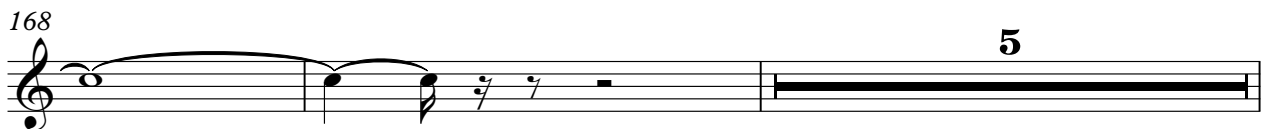
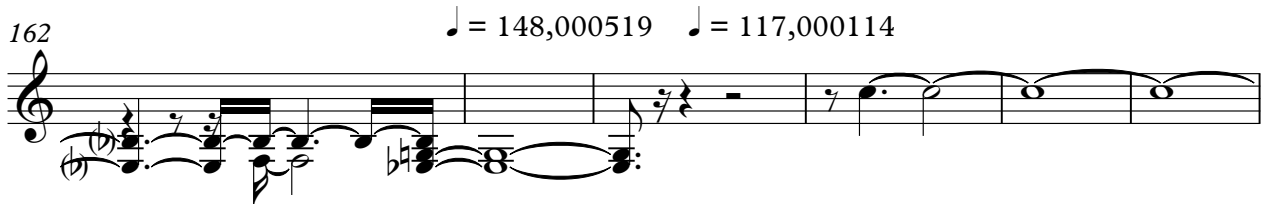
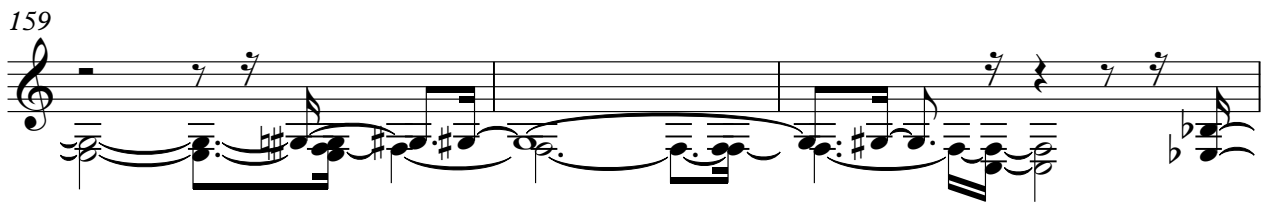
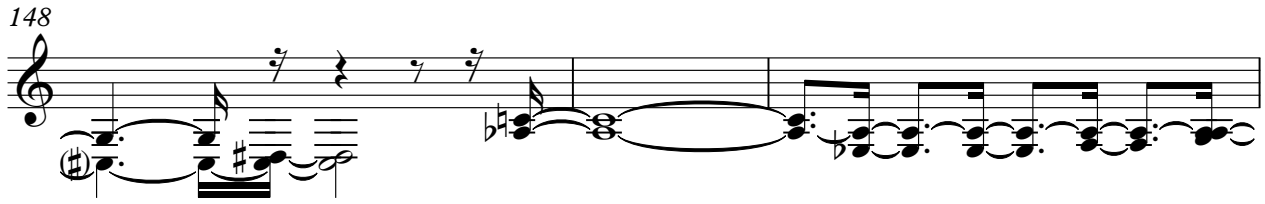

Dragon Warrior II - Ending (My journey)

Synth Strings

♩ = 180,000717

4

13

22

31 47

84

93

102

111

119

127 30

Synth Strings

163 ♩ = 148,000519 ♩ = 117,000114

♩ = 93,000178000114

♩ = 101,000

♩ = 117,000114

3

Dragon Warrior II - Ending (My journey)

Solo

♩ = 180,000717

2

9

16

22

28

36

92

2

134

140

146

148

3

3

3

V.S.

2

Solo

150

156

♩ = 148,000519 ♩ = 117,000114

163

♩ = 103,0001000114

171

♩ = 101,000580 ♩ = 117,000114

176