

# Dragon Warrior II - Town Theme

**♩ = 120,000000 ♩ = 120,000000**

Piccolo

Percussion

Jazz Guitar

Electric Bass

Viola

4

Picc.

Perc.

J. Gtr.

E. Bass

6

Picc.

Perc.

J. Gtr.

E. Bass

8

Picc.

Perc.

J. Gtr.

E. Bass

10

Picc.

Perc.

J. Gtr.

E. Bass

12

Picc.  
Perc.  
J. Gtr.  
E. Bass

14

Picc.  
Perc.  
J. Gtr.  
E. Bass

16

Picc.

Perc.

J. Gtr.

E. Bass

Vla.

18

Picc.

Perc.

J. Gtr.

E. Bass

Vla.

21

Picc.  
Perc.  
J. Gtr.  
E. Bass  
Vla.

24

Picc.  
Perc.  
J. Gtr.  
E. Bass  
Vla.

27

Picc.

Perc.

J. Gtr.

E. Bass

30

Picc.

Perc.

J. Gtr.

E. Bass

32

Picc.

Perc.

J. Gtr.

E. Bass

34

Picc.

Perc.

J. Gtr.

E. Bass

36

Picc.

Perc.

J. Gtr.

E. Bass

38

Picc.

Perc.

J. Gtr.

E. Bass

40

Picc.

Perc.

J. Gtr.

E. Bass

Vla.

42

Picc.

Perc.

J. Gtr.

E. Bass

Vla.

45

Picc.  
Perc.  
J. Gtr.  
E. Bass  
Vla.

48

Picc.  
Perc.  
J. Gtr.  
E. Bass  
Vla.

51

Picc.

Perc.

J. Gtr.

E. Bass

54

Picc.

Perc.

J. Gtr.

E. Bass

# Dragon Warrior II - Town Theme

Piccolo

$\text{♩} = 120$

4

7

10

13

16

19

23

27

30

V.S.

33

36

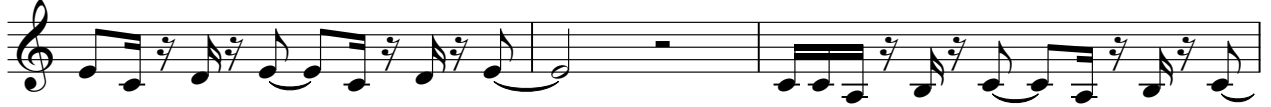

39

42

46

50

53

# Dragon Warrior II - Town Theme

## Percussion

♩ = 120, 000055 120, 000055

5

9

13

17

21

25

29

33

36

V.S.

2

Percussion

40

44

48

52

54

♩ = 120, 000055130, 000055

5

9

13

17

21

26

30

34

38

42

46

51

54

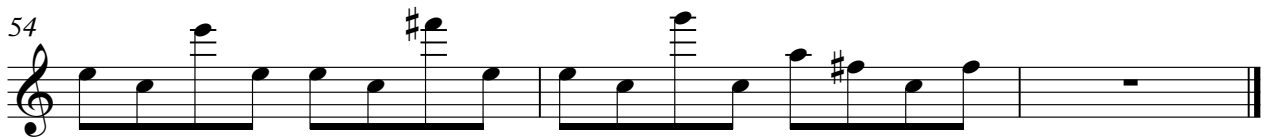

# Dragon Warrior II - Town Theme

Electric Bass

♩ = 120, 0000000120, 000000

5

9

13

17

21

26

30

34

38

V.S.

2

Electric Bass

42

46

51

54

