

Faith No More - Epic

♩ = 90,000092

_Perdomo oye-bro@email.msn.com

_Horvath

_Copyright

_by

_Drums

_Rob

_1997

♩ = 90,000092

_Seq

3

_Perdomo oye-bro@email.msn.com

_Horvath

_Copyright

_by

_Drums

_1997

5

_Perdomo oye-bro@email.msn.com

_Horvath

_Copyright

_by

_Drums

_1997

_Seq

6

_Perdomo oye-bro@email.msn.com

_by

_Drums

_Seq

7

_Perdomo oye-bro@email.msn.com

_by

_Drums

_Seq

8

_Perdomo oye-bro@email.msn.com

_by

_Drums

_Seq

9

_Perdomo oye-bro@email.msn.com

_by

_Drums

_Seq

10

_Perdomo oye-bro@email.msn.com

_by

_Drums

_Seq

12

_Perdomo oye-bro@email.msn.com

_by

_Drums

_Seq

13

_Perdomo oye-bro@email.msn.com

_Horvath

_by

_Drums

_1997

_Seq

15

_Perdomo oye-bro@email.msn.com

_Horvath

_Copyright

_by

_Drums

_1997

_Seq

17

_Perdomo oye-bro@email.msn.com

_Horvath

_Copyright

_by

_Drums

_1997

_Seq

18

_Perdomo oye-bro@email.msn.com

_by

_Drums

_Seq

19

_Perdomo oye-bro@email.msn.com

_Horvath

_by

_Drums

_Seq

20

_Perdomo oye-bro@email.msn.com

_Horvath

_Copyright

_by

_Drums

_Seq

21

_Perdomo oye-bro@email.msn.com

_Horvath

_Copyright

_by

_Drums

_Seq

22

_Perdomo oye-bro@email.msn.com

_Horvath

_Copyright

_by

_Drums

_Seq

24

_Perdomo oye-bro@email.msn.com

_by

_Horvath

_Copyright

_by

_Drums

_Seq

26

_Perdomo oye-bro@email.msn.com

_Horvath

_Copyright

_by

_Drums

_Seq

28

_Perdomo oye-bro@email.msn.com

_by

_Horvath

_Copyright

_by

_Drums

_Seq

29

_Perdomo oye-bro@email.msn.com

_Horvath

_Copyright

_by

_Drums

_Seq

_Perdomo oye-bro@email.msn.com

30

_Perdomo oye-bro@email.msn.com

31

32

_Perdomo oye-bro@email.msn.com

_Horvath

_Copyright

_by

_Drums

_Seq

33

_Perdomo oye-bro@email.msn.com

_Horvath

_Copyright

_by

_Drums

_Seq

34

_Perdomo oye-bro@email.msn.com

_Horvath

_Copyright

_by

_Drums

_Seq

36

_Perdomo oye-bro@email.msn.com

_by

_Horvath

_Copyright

_by

_Drums

_Seq

37

_Perdomo oye-bro@email.msn.com

_Horvath

_Copyright

_by

_Drums

_Seq

39

_Perdomo oye-bro@email.msn.com

_Copyright

_by

_Drums

_Seq

40

_Perdomo oye-bro@email.msn.com

_by

_Horvath

_Copyright

_by

_Drums

_Seq

42

_Perdomo oye-bro@email.msn.com

_by

_Horvath

_Copyright

_by

_Drums

_Seq

43

_Perdomo oye-bro@email.msn.com

_by

_Horvath

_Copyright

_by

_Drums

_Seq

44

_Perdomo oye-bro@email.msn.com

_by

_Horvath

_Copyright

_by

_Drums

_Seq

45

_Perdomo oye-bro@email.msn.com

_Horvath

_Copyright

_by

_Drums

_Seq

47

_Perdomo oye-bro@email.msn.com

_Horvath

_by

_Drums

48

_Perdomo oye-bro@email.msn.com

_Horvath

_by

_Drums

49

_Perdomo oye-bro@email.msn.com

_by

_Horvath

_Copyright

_by

_Drums

50

_Perdomo oye-bro@email.msn.com

_by

_Horvath

_Copyright

_by

_Drums

51

_Perdomo oye-bro@email.msn.com

_by

_Horvath

_Copyright

_by

_Drums

52

_Perdomo oye-bro@email.msn.com

_by

_Horvath

_Copyright

_by

_Drums

53

_Perdomo oye-bro@email.msn.com

_by

_Horvath

_Copyright

_by

_Drums

54

_Perdomo oye-bro@email.msn.com

_by

_Horvath

_Copyright

_by

_Drums

55

_Perdomo oye-bro@email.msn.com

_by

_Horvath

_Copyright

_by

_Drums

_Perdomo oye-bro@email.msn.com

57

_by

_Horvath

_Copyright

_by

_Drums

_Perdomo oye-bro@email.msn.com

59

_by

_Horvath

_Copyright

_by

_Drums

60

_Perdomo oye-bro@email.msn.com

_by

_by

_Drums

61

_Perdomo oye-bro@email.msn.com

_by

_Horvath

_Copyright

_by

_Drums

_Seq

62

_Perdomo oye-bro@email.msn.com

_by

_Horvath

_Copyright

_by

_Drums

_Seq

63

_Perdomo oye-bro@email.msn.com

_by

_Horvath

_Copyright

_by

_Drums

_Seq

64

_Perdomo oye-bro@email.msn.com

_by

_Horvath

_Copyright

_by

_Drums

_Seq

65

_Perdomo oye-bro@email.msn.com

_by

_Horvath

_Copyright

_by

_Drums

_Seq

66

_Perdomo oye-bro@email.msn.com

_by

_Horvath

_Copyright

_by

_Drums

_Seq

67

_Perdomo oye-bro@email.msn.com

_by

_Horvath

_Copyright

_by

_Drums

_Seq

68

_Perdomo oye-bro@email.msn.com

_by

_Horvath

_Copyright

_by

_Drums

_1997

_Seq

70

_Perdomo oye-bro@email.msn.com

_Copyright

_by

_Drums

_1997

_Seq

_Perdomo oye-bro@email.msn.com

_by

_Horvath

_Copyright

_by

_Drums

_1997

_Seq

72

_Perdomo oye-bro@email.msn.com

_by

_Horvath

_Copyright

_by

_Drums

_1997

_Seq

74

_Perdomo oye-bro@email.msn.com

_Horvath

_Copyright

_by

_Drums

_1997

_Seq

76

_Perdomo oye-bro@email.msn.com

_by

_Horvath

_Copyright

_by

_Drums

_1997

_Seq

78

_Perdomo oye-bro@email.msn.com

_by

_Copyright

_by

_Drums

_1997

_Seq

79

_Perdomo oye-bro@email.msn.com

_by

_Horvath

_by

_Drums

_1997

_Seq

80

_Perdomo oye-bro@email.msn.com

_by

_Horvath

_by

_Drums

_1997

_Seq

_Perdomo oye-bro@email.msn.com

81

_Perdomo oye-bro@email.msn.com

83

84

_Perdomo oye-bro@email.msn.com

_by

_Horvath

_by

_Drums

_1997

_Seq

85

_Perdomo oye-bro@email.msn.com

_Horvath

_Copyright

_by

_Drums

_1997

_Seq

_Perdomo oye-bro@email.msn.com

86

_by

_Horvath

_Copyright

_by

_Drums

_1997

_Seq

_Perdomo oye-bro@email.msn.com

87

_by

_Horvath

_by

_Drums

_1997

_Seq

88

_Perdomo oye-bro@email.msn.com

_by

_Horvath

_by

_Drums

_1997

_Seq

_Perdomo oye-bro@email.msn.com

89

90

_Perdomo oye-bro@email.msn.com

_Horvath

_Copyright

_by

_Drums

_Rob

_Alex

_1997

_Seq

_Perdomo oye-bro@email.msn.com

91

92

_Perdomo oye-bro@email.msn.com

_Perdomo oye-bro@email.msn.com

94

_Perdomo oye-bro@email.msn.com

_Horvath

_Copyright

_by

_Drums

_Rob

_Alex

_1997

_Perdomo oye-bro@email.msn.com

95

_Horvath

_by

_Drums

_Rob

_Alex

_1997

97

_Perdomo oye-bro@email.msn.com

98

_Horvath

_Copyright

_by

_Drums

_Rob

_Alex

_1997

99

_Horvath

_by

_Drums

_Rob

_Alex

_1997

101

_Rob

_Alex

_1997

104

_Rob

_Alex

_1997

107

_Rob

_Alex

Faith No More - Epic

_Perdomo oye-bro@email.msn.com

♩ = 90,000092

V.S.

32

35

38

41

45

48

51

54

57

60

63

67

70

73

76

79

82

85

88

91

V.S.

4

_Perdomo oye-bro@email.msn.com

94

96

11

Faith No More - Epic

_by

♩ = 90,00092

23 3

29 7 3

41 4

50

55

60

64 2

71 4

78

82

2

86

by

89

19

♩ = 90,000092

6 8

19

24

28

32

36

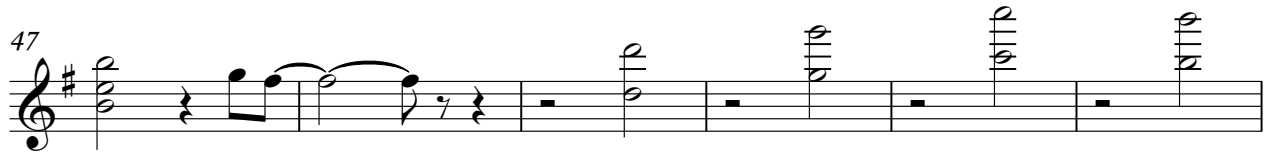

80

86

90

94

98

♩ = 90,000092

49

54

59

63

66

69

75

82

89

94

98

10

Faith No More - Epic

_by

♩ = 90,000092

5

8

11

14

17

20

23

26

29

V.S.

32

35

38

41

45

48

50

53

56

60

63

67

71

74

77

81

85

89

93

97

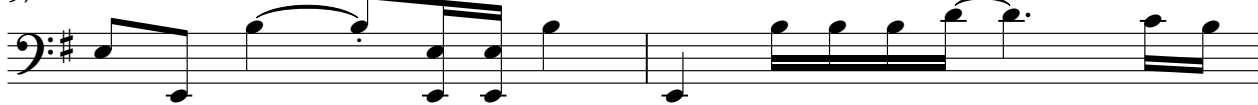

V.S.

4

_by

99

8

Faith No More - Epic

_Drums

♩ = 90,000092

5

8

11

14

17

20

23

27

30

V.S.

33

36

39

43

46

48

50

52

55

59

62

4

_Drums

99

8

♩ = 90,000092

88

92

97

102

106

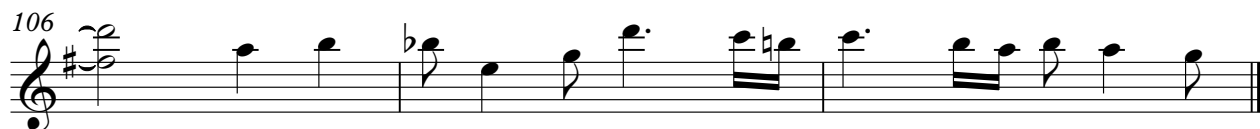

Faith No More - Epic

_Alex

♩ = 90,000092

88

88

92

92

98

98

104

104

♩ = 90,000092

8

14

51

69

75

81

87

93

98

102

4

Faith No More - Epic

_Seq

♩ = 90,000092

4

8

11

14

18

21

26

30

33

37

V.S.

41

44

15

62

65

68

72

77

80

83

86

