

Duke Nukem - Level 1

0.0"
1.1,00
Grabbag

3.4"
3.1,00
by Lee Jackson

6.2"
4.1,00
Copyright © 1995 Lee Jackson.

♩ = 86,000053

Snare

Bass Drum

Cymbals

Toms

Chimes

Sawtooth X

Distortion 1

Distortion D

Distortion 2

Overdrive 1

Bass

Drone

♩ = 86,000053

Snare

Bass Drum

Cymbals

Toms

Distortion 1

Distortion 2

Overdrive 1

Bass

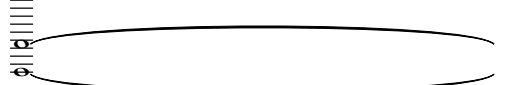

13

Snare

Bass Drum

Cymbals

Toms

Sawtooth X

Distortion 1

Distortion D

Distortion 2

Overdrive 1

Bass

Drone

45.3"
18.1.00
All Rights Reserved.

16

Snare

Bass Drum

Cymbals

Toms

Chimes

Sawtooth X

Distortion 1

Distortion 2

Overdrive 1

Bass

19

Snare

Bass Drum

Cymbals

Toms

Chimes

Sawtooth X

Distortion 1

Distortion 2

Overdrive 1

Bass

22

Snare

Bass Drum

Cymbals

Toms

Chimes

Sawtooth X

Distortion 1

Distortion D

Distortion 2

Overdrive 1

Bass

Drone

Snare

Duke Nukem - Level 1

♩ = 86,000053

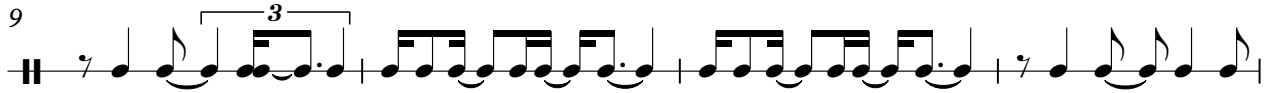

Bass Drum

Duke Nukem - Level 1

♩ = 86,000053

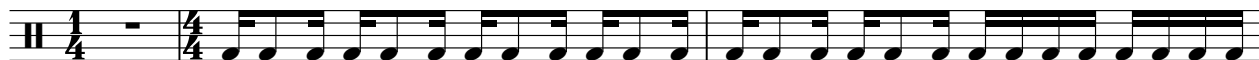

4

7

10

13

16

19

22

Duke Nukem - Level 1

Cymbals

♩ = 86,000053

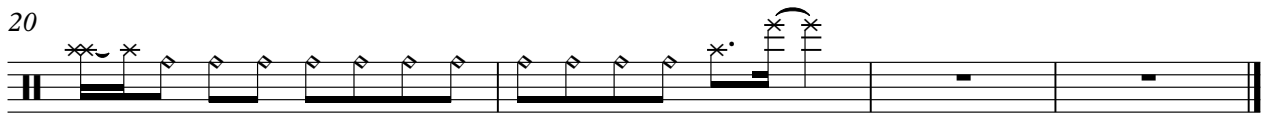
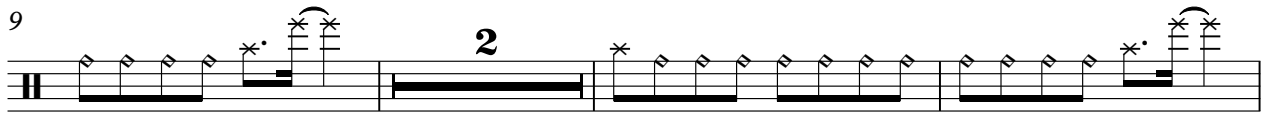
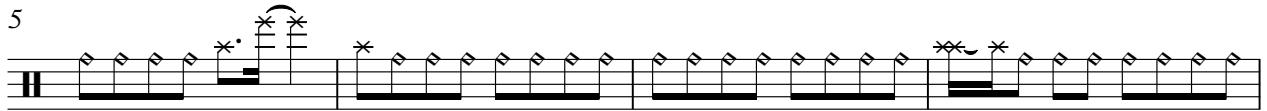
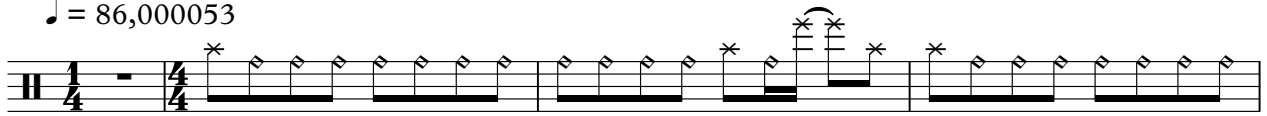

Toms

Duke Nukem - Level 1

♩ = 86,000053

Chimes

Duke Nukem - Level 1

♩ = 86,000053

16

20

Sawtooth X

Duke Nukem - Level 1

♩ = 86,000053

8

6

6

11

6

3

2

6

3

16

7

7

20

7

22

6

6

3

6

3

Duke Nukem - Level 1

Distortion 1

♩ = 86,000053

2

5

7

9

12

16

18

20

22

Distortion D

Duke Nukem - Level 1

♩ = 86,000053

10

13

9

Distortion 2

Duke Nukem - Level 1

♩ = 86,000053

2

5

7

9

12

16

18

20

22

Duke Nukem - Level 1

Overdrive 1

♩ = 86,000053

E																	
B																	
G																	
D																	
A	2	0	2	2	4	4	0	4	4	2	0	4	0	0	0	4	2
E	2		2	2		2		2		2	0		3	3			
A																	

4

T																															
A	0		2		2		4		4		0		0		2		0		2		0		2								
B	2	0	2	2	2	4	4	0	2	0	2	0	0	2	0	2	2	2	2	2	2	2	2	2	2	2	2	2	2	2	2
											5	5																			

7

T																														
A																														
B	2	2	2	2	2	2	2	2	2	2	3	3	2	0	3	3	2	2	2	2	2	2	2	2	2	2	2	2	2	2

9

T																														
A																														
B	2	2	2	2	2	2	2	2	2	2	2	2	2	2	2	2	2	2	2	2	2	2	2	2	2	2	2	2	2	2
																0	4													

11

T																															
A																															
B	3	3	3	3	3	3	3	3	3	3	3	3	3	3	3	3	3	3	3	3	3	3	3	3	3	3	3	3	3	3	3

14

T																															
A																															
B	2	2	2	2	2	2	2	2	2	2	2	2	2	2	2	2	2	2	2	2	2	2	2	2	2	2	2	2	2	2	2

16

T																															
A																															
B	2	2	2	2	2	2	2	2	2	2	2	2	2	2	2	2	2	2	2	2	2	2	2	2	2	2	2	2	2	2	2

18

T																															
A																															
B	2	2	2	2	2	2	2	2	2	2	2	2	2	2	2	2	2	2	2	2	2	2	2	2	2	2	2	2	2	2	2

20

T																															
A																															
B	2	2	2	2	2	2	2	2	2	2	2	2	2	2	2	2	2	2	2	2	2	2	2	2	2	2	2	2	2	2	2

22

T																															
A																															
B	2	2	2	2	2	2	2	2	2	2	2	2	2	2	2	2	2	2	2	2	2	2	2	2	2	2	2	2	2	2	2

Duke Nukem - Level 1

Bass

♩ = 86,000053

by Lee Jackson

Copyright © 1995 Lee Jackson.

All Rights Reserved.

V.S.

2

Bass

22

Drone

Duke Nukem - Level 1

♩ = 86,000053

10

13

8