

Duke Nukem - Level 4

0.0°
1.1,00
All Rights Reserved Robert C. Prince, III
= 120,000000

10.0°
5.1,00
I

Kick Drum 1 C3 36
Vamp Sq. Wave
Chord Hi
Chord Lo
Contrabass
♩ = 120,000000

Kick Drum 1 C3 36
Vamp Sq. Wave
Chord Hi
Chord Lo
Contrabass

20.0°
9.1,00
IV

Kick Drum 1 C3 36
Vamp Sq. Wave
Chord Hi
Chord Lo
Contrabass

30.0°
13.1,00
I

Kick Drum 1 C3 36
Vamp Sq. Wave
Chord Hi
Chord Lo
Contrabass

40.0°
17.1.00
bVI

15

Kick Drum 1 C3 36

Vamp Sq. Wave

Chord Hi

Chord Lo

Contrabass

18

Kick Drum 1 C3 36

Vamp Sq. Wave

Chord Hi

Chord Lo

Contrabass

50.0°
21.1.00
I

21

Kick Drum 1 C3 36

Vamp Sq. Wave

Chord Hi

Chord Lo

Contrabass

1'00.0°
25.1.00
Round 2

24

Kick Drum 1 C3 36

Vamp Sq. Wave

Chord Hi

Chord Lo

Contrabass

Picked Bass

1'10.0"
29.1,00

29

Kick Drum 1 C3 36

Snare Drum 2 E3 40

Closed Hihat F#3 42

Vamp Sq. Wave

Picked Bass

Chord Hi

Chord Lo

1'20.0"
33.1,00
IV

32

Kick Drum 1 C3 36

Snare Drum 2 E3 40

Closed Hihat F#3 42

Vamp Sq. Wave

Picked Bass

Chord Hi

Chord Lo

1'30.0"
37.1,00
I

35

Kick Drum 1 C3 36

Snare Drum 2 E3 40

Closed Hihat F#3 42

Vamp Sq. Wave

Picked Bass

Chord Hi

Chord Lo

38

Kick Drum 1 C3 36

Snare Drum 2 E3 40

Closed Hihat F#3 42

Vamp Sq. Wave

Picked Bass

Chord Hi

Chord Lo

1'40.0"
41.1,00
bVI

41

Kick Drum 1 C3 36

Snare Drum 2 E3 40

Closed Hihat F#3 42

Vamp Sq. Wave

Picked Bass

Chord Hi

Chord Lo

1'50.0"
45.1,00

44

Kick Drum 1 C3 36

Snare Drum 2 E3 40

Closed Hihat F#3 42

Vamp Sq. Wave

Picked Bass

Chord Hi

Chord Lo

2'00.0"
49.1,00
Round 3

47

Kick Drum 1 C3 36

Snare Drum 2 E3 40

Closed Hihat F#3 42

Vamp Sq. Wave

Picked Bass

Chord Hi

Chord Lo

2'10.0"
53.1,00
1

51

Kick Drum 1 C3 36

Snare Drum 2 E3 40

Closed Hihat F#3 42

Vamp Sq. Wave

Picked Bass

Chord Hi

Chord Lo

55

58

61

230.0°
61.1.00
I

2'40.0"
65.1.00
bVI

64

Kick Drum 1 C3 36

Snare Drum 2 E3 40

Closed Hihat F#3 42

Open Hihat A#3 46

Vamp Sq. Wave

Picked Bass

Chord Hi

Chord Lo

2'50.0"
69.1.00
I

67

Kick Drum 1 C3 36

Snare Drum 2 E3 40

Closed Hihat F#3 42

Vamp Sq. Wave

Picked Bass

Chord Hi

Chord Lo

70

Kick Drum 1 C3 36

Snare Drum 2 E3 40

Closed Hihat F#3 42

Open Hihat A#3 46

Vamp Sq. Wave

Picked Bass

Chord Hi

Chord Lo

3'00.0"
73.1,00
Round 4

3'10.0"
77.1,00
I

73

Kick Drum 1 C3 36
Snare Drum 2 E3 40
Closed Hihat F#3 42
Vamp Sq. Wave
Synth Bass 1
Chord Hi
Chord Lo
Chord Hi
Chord Lo

78

Kick Drum 1 C3 36
Snare Drum 2 E3 40
Closed Hihat F#3 42
Open Hihat A#3 46
Vamp Sq. Wave
Synth Bass 1
Chord Hi
Chord Lo

3'20.0"
81.1,00
IV

81

Kick Drum 1 C3 36
Snare Drum 2 E3 40
Closed Hihat F#3 42
Open Hihat A#3 46
Vamp Sq. Wave
Synth Bass 1
Chord Hi
Chord Lo

3'30.0"
85.1,00
1

84

Kick Drum 1 C3 36

Snare Drum 2 E3 40

Closed Hihat F#3 42

Open Hihat A#3 46

Vamp Sq. Wave

Synth Bass 1

Chord Hi

Chord Lo

3'40.0"
89.1,00
bVI

87

Kick Drum 1 C3 36

Snare Drum 2 E3 40

Closed Hihat F#3 42

Open Hihat A#3 46

Vamp Sq. Wave

Synth Bass 1

Chord Hi

Chord Lo

90

Kick Drum 1 C3 36

Snare Drum 2 E3 40

Closed Hihat F#3 42

Open Hihat A#3 46

Vamp Sq. Wave

Synth Bass 1

Chord Hi

Chord Lo

350.0°
93.1,00

93

Kick Drum 1 C3 36

Snare Drum 2 E3 40

Closed Hihat F#3 42

Open Hihat A#3 46

Vamp Sq. Wave

Synth Bass 1

Chord Hi

Chord Lo

400.0°
97.1,00
Round 5

96

Kick Drum 1 C3 36

Snare Drum 2 E3 40

Low Tom 2 F3 41

Closed Hihat F#3 42

Crash Cymbal 1 C#4 49

Crash Cymbal 2 A4 57

Mid Tom 2 A3 45

Mid Tom 1 B3 47

High Tom 2 C4 48

High Tom 1 D4 50

Chord Hi

Chord Lo

Vamp Sq. Wave

Synth Bass 1

Chord Hi

Chord Lo

4'10.0"
101.1,00
I

4'20.0"
105.1,00
IV

101

Kick Drum 1 C3 36

Snare Drum 2 E3 40

Low Tom 2 F3 41

Crash Cymbal 1 C#4 49

Ride Cymbal 1 D#4 51

Crash Cymbal 2 A4 57

Mid Tom 1 B3 47

High Tom 2 C4 48

Chord Hi

Chord Lo

Vamp Sq. Wave

Synth Bass 2

4'30.0"
109.1,00
I

106

Kick Drum 1 C3 36

Snare Drum 2 E3 40

Low Tom 2 F3 41

Crash Cymbal 1 C#4 49

Ride Cymbal 1 D#4 51

Crash Cymbal 2 A4 57

High Tom 2 C4 48

Chord Hi

Chord Lo

Vamp Sq. Wave

Synth Bass 2

440.0°
113.1,00
bVI

111

Kick Drum 1 C3 36
Snare Drum 2 E3 40
Low Tom 2 F3 41
Crash Cymbal 1 C#4 49
Ride Cymbal 1 D#4 51
Crash Cymbal 2 A4 57
Ride Cymbal 2 B4 59
High Tom 2 C4 48
Chord Hi
Chord Lo
Vamp Sq. Wave
Synth Bass 2

450.0°
117.1,00

116

Kick Drum 1 C3 36
Snare Drum 2 E3 40
Low Tom 2 F3 41
Crash Cymbal 1 C#4 49
Ride Cymbal 1 D#4 51
Crash Cymbal 2 A4 57
Ride Cymbal 2 B4 59
High Tom 2 C4 48
Chord Hi
Chord Lo
Vamp Sq. Wave
Synth Bass 2

5'00.0"
121.1,00
Round 6

5'10.0"
125.1,00
I

121

Kick Drum 1 C3 36

Snare Drum 2 E3 40

Closed Hihat F#3 42

Open Hihat A#3 46

Vamp Sq. Wave

Slap Bass

Chord Hi

Chord Lo

126

Kick Drum 1 C3 36

Snare Drum 2 E3 40

Closed Hihat F#3 42

Open Hihat A#3 46

Vamp Sq. Wave

Slap Bass

Chord Hi

Chord Lo

129

5'20.0"
129.1,00
IV

Kick Drum 1 C3 36

Snare Drum 2 E3 40

Closed Hihat F#3 42

Open Hihat A#3 46

Vamp Sq. Wave

Slap Bass

Chord Hi

Chord Lo

530.0°
133.1,00
1

132

540.0°
137.1,00
bVI

135

138

5'50.0"
141.1.00

141

143

Kick Drum 1 C3 36

Duke Nukem - Level 4

♩ = 120,000000

7

12

17

22

28

33

38

43

48

V.S.

54

59

64

69

74

79

83

87

92

97

102

106

110

113

116

119

124

129

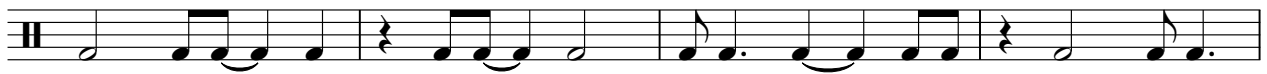

133

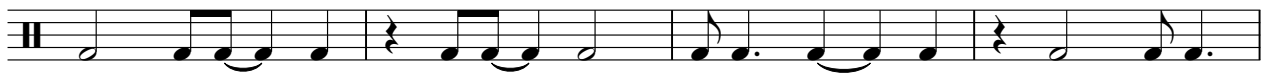

137

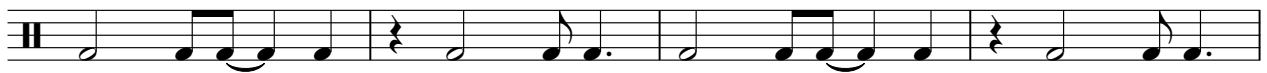

V.S.

141

♩ = 120,000000

28

32

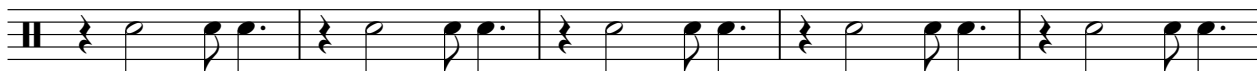

37

42

47

4

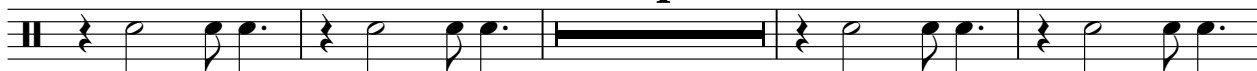

55

60

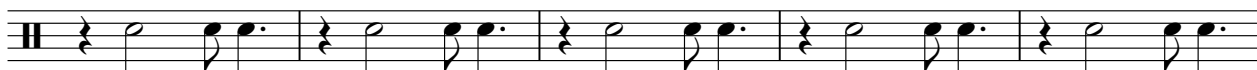

65

69

4

2

Snare Drum 2 E3 40

77

82

87

92

97

102

107

112

117

4

125

130

135

140

Low Tom 2 F3 41

Duke Nukem - Level 4

♩ = 120,000000

96

101

2

3

3

112

3

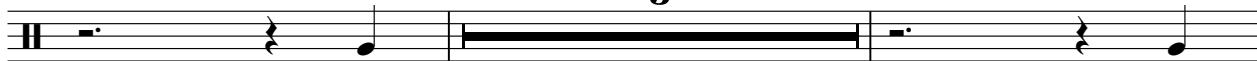

117

3

24

Closed Hihat F#3 42

Duke Nukem - Level 4

♩ = 120,000000

28

32

36

40

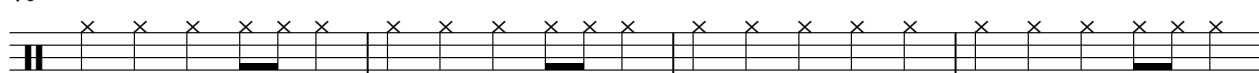

44

48

53

56

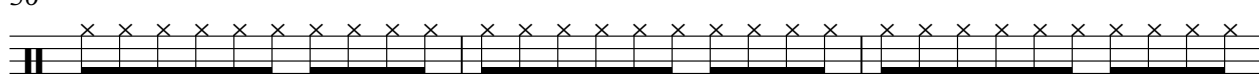

59

62

V.S.

2

Closed Hihat F#3 42

65

68

71

75

80

85

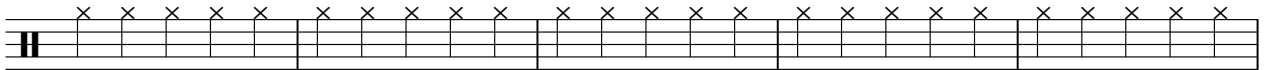

90

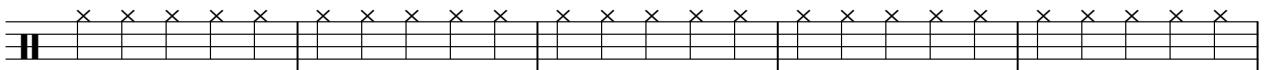

95

122

127

132

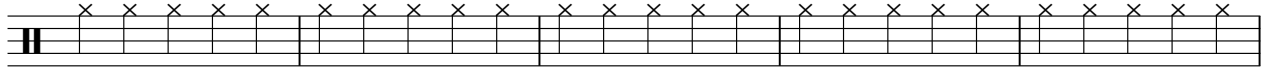

137

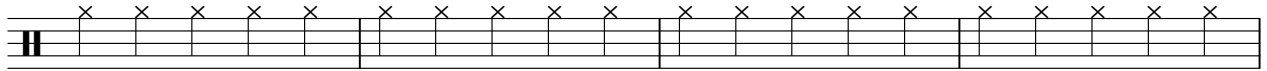

141

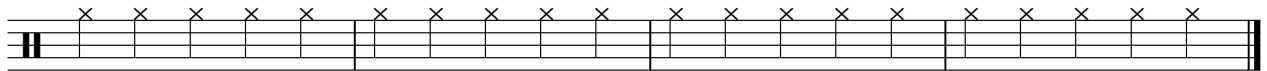

Open Hihat A#3 46

Duke Nukem - Level 4

♩ = 120,000000

58 4

65 7 5

80

86

92 3 30

128

134

139 3

Crash Cymbal 1 C#4 49

Duke Nukem - Level 4

$\text{♩} = 120,000000$

97

102

110

Ride Cymbal 1 D#4 51

Duke Nukem - Level 4

♩ = 120,000000

100

103

107

111

4

118

120

24

Crash Cymbal 2 A4 57

Duke Nukem - Level 4

♩ = 120,000000

96

100

2

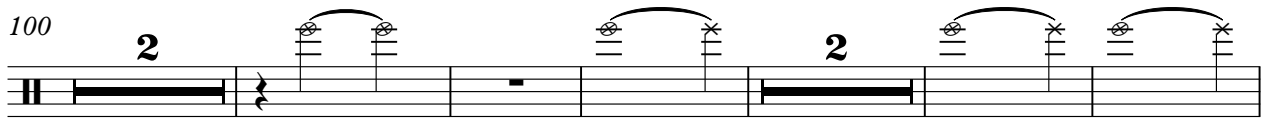

109

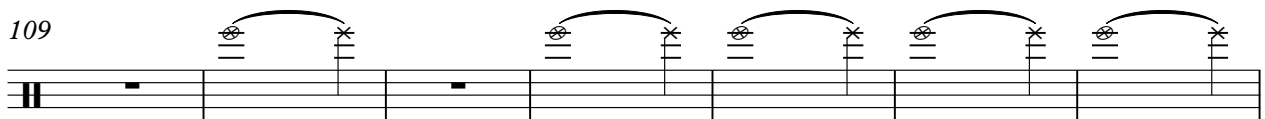

116

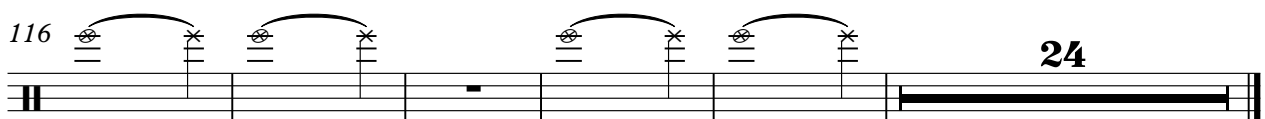

24

Ride Cymbal 2 B4 59

Duke Nukem - Level 4

♩ = 120,000000

112

115

28

Mid Tom 2 A3 45

Duke Nukem - Level 4

♩ = 120,000000

99 **44**

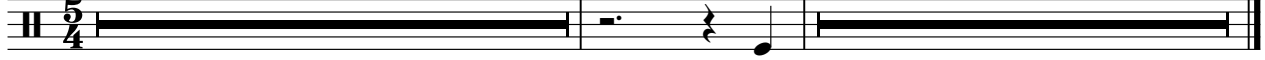

Mid Tom 1 B3 47

Duke Nukem - Level 4

♩ = 120,000000

99

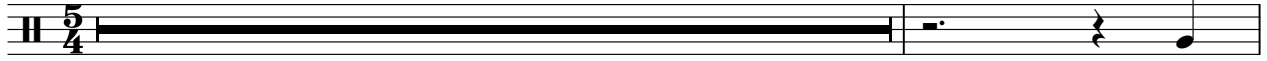

101

3

40

High Tom 2 C4 48

Duke Nukem - Level 4

♩ = 120,000000

96

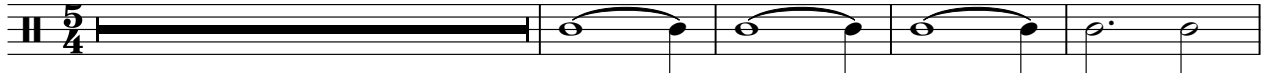

101

2

3

3

112

3

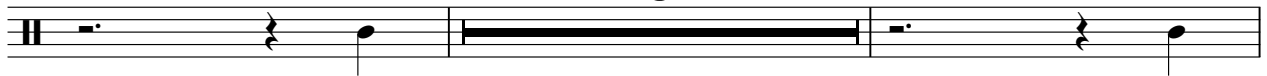

117

3

24

High Tom 1 D4 50

Duke Nukem - Level 4

♩ = 120,000000

99 **44**

Chord Hi

Duke Nukem - Level 4

♩ = 120,000000

96

101

108

115

119

24

Duke Nukem - Level 4

Chord Lo

♩ = 120,000000

96

96 97 98 99

101

100 101 102 103 104

108

105 106 107 108 109

115

110 111 112 113 114

119

24

115 116 117 118 119

61

64

67

70

73

76

79

82

85

88

V.S.

121

124

127

130

133

136

139

142

Duke Nukem - Level 4

Chord Hi

♩ = 120,000000

4

6

8

10

12

14

16

18

19

20

V.S.

2

Chord Hi

22

24

25

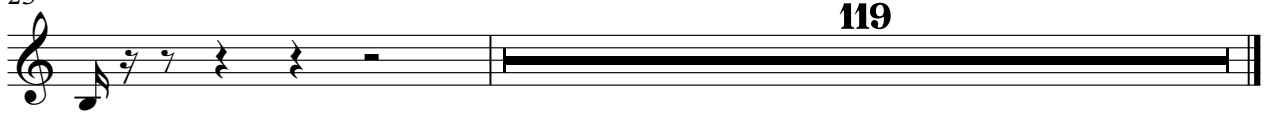

119

Duke Nukem - Level 4

Chord Lo

♩ = 120,000000

4

6

8

10

12

14

16

18

20

22

V.S.

2

Chord Lo

24

25

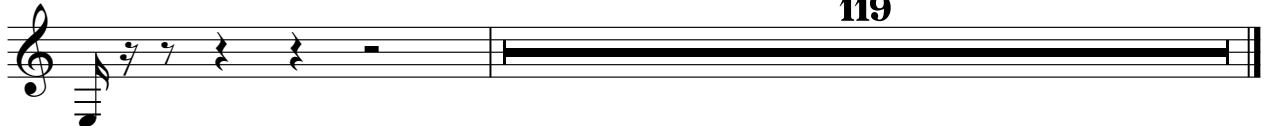

Contrabass

Duke Nukem - Level 4

♩ = 120,000000

5

9

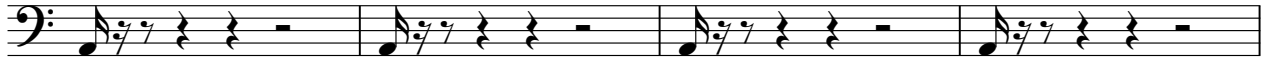

13

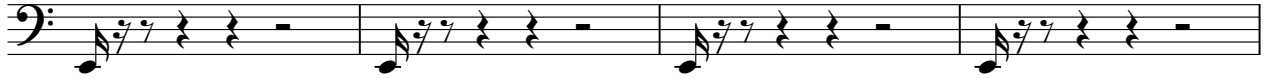

17

21

24

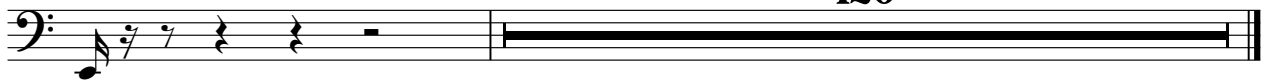

120

Duke Nukem - Level 4

Picked Bass

♩ = 120,000000

24

28

31

34

37

40

43

46

49

53

V.S.

Picked Bass

Duke Nukem - Level 4

Synth Bass 1

♩ = 120,000000

72

75

78

79

80

81

82

83

84

85

V.S.

96

99

44

♩ = 120,000000

100

102

105

108

111

114

117

120

24

Duke Nukem - Level 4

Slap Bass

♩ = 120,000000

120

123

126

127

128

129

130

131

132

133

V.S.

Slap Bass

Slap Bass

144

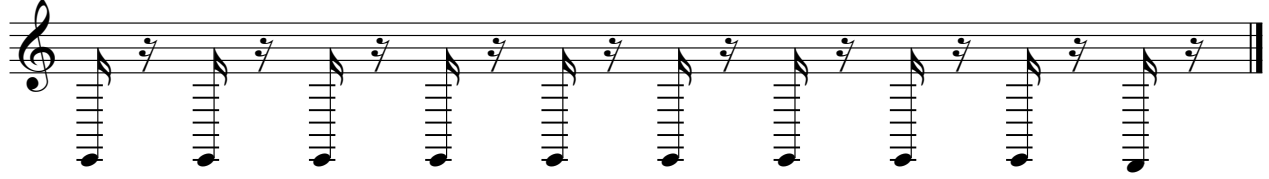

Duke Nukem - Level 4

Chord Hi

♩ = 120,000000

28

30

32

34

36

38

40

42

43

44

V.S.

2

Chord Hi

46

48

49

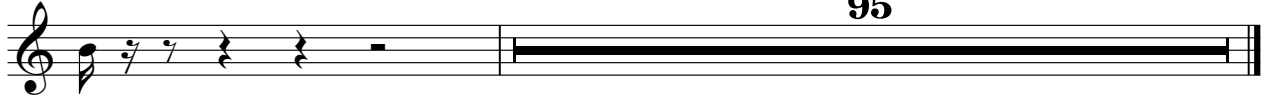

95

Duke Nukem - Level 4

Chord Lo

♩ = 120,000000

28

30

31

32

33

34

35

36

37

38

V.S.

39

40

41

42

43

44

45

46

47

48

49

95

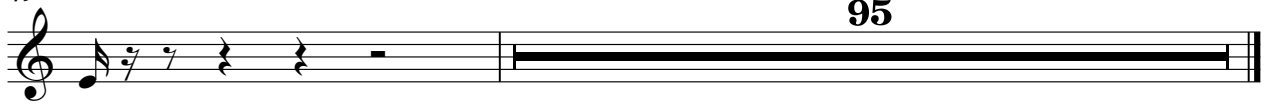

Duke Nukem - Level 4

Chord Hi

♩ = 120,000000

52

54

55

56

57

58

59

60

61

62

V.S.

74

47

23

Duke Nukem - Level 4

Chord Lo

♩ = 120,000000

52

54

55

56

57

58

59

60

61

62

V.S.

63

64

65

66

67

68

69

70

71

72

Chord Lo

74

47

23

Duke Nukem - Level 4

Chord Hi

♩ = 120,000000

76

78

80

82

84

86

88

90

92

94

V.S.

2

Chord Hi

96

47

Duke Nukem - Level 4

Chord Lo

♩ = 120,000000

76

78

79

80

81

82

83

84

85

86

V.S.

87

88

89

90

91

92

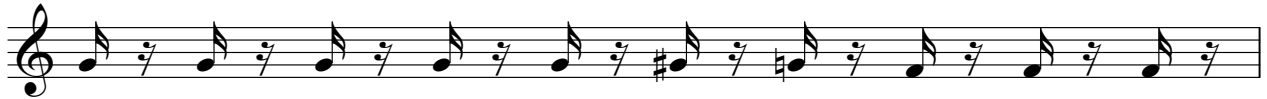

93

94

95

96

97

47

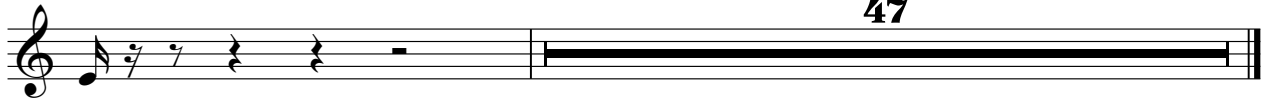

Duke Nukem - Level 4

Chord Hi

♩ = 120,000000

124

126

128

130

132

134

136

138

140

142

V.S.

144

Duke Nukem - Level 4

Chord Lo

♩ = 120,000000

124

126

127

128

129

130

131

132

133

134

V.S.

