

Final Fantasy I - Airship Theme

♩ = 165,000168

Trumpet

Percussion

Bass

Long Strings

♩ = 165,000168

3

Trumpet

Percussion

Bass

Long Strings

5

Trumpet

Percussion

Bass

Long Strings

7

Trumpet

Percussion

Bass

Long Strings

9

Flute

Trumpet

Percussion

Bass

Long Strings

11

Flute

Trumpet

Percussion

Bass

Long Strings

13

Trumpet

Percussion

Bass

Long Strings

15

Trumpet

Percussion

Bass

Long Strings

17

Trumpet

Percussion

Bass

Long Strings

19

Trumpet

Percussion

Bass

Long Strings

21

Trumpet

Percussion

Bass

Long Strings

23

Trumpet

Percussion

Bass

Long Strings

25

Flute

Trumpet

Percussion

Bass

Long Strings

27

Flute

Trumpet

Percussion

Bass

Long Strings

29

Trumpet

Percussion

Bass

Long Strings

31

Trumpet

Percussion

Bass

Long Strings

Flute

Final Fantasy I - Airship Theme

♩ = 165,000168

9

13

27

5

Trumpet

Final Fantasy I - Airship Theme

♩ = 165,000168

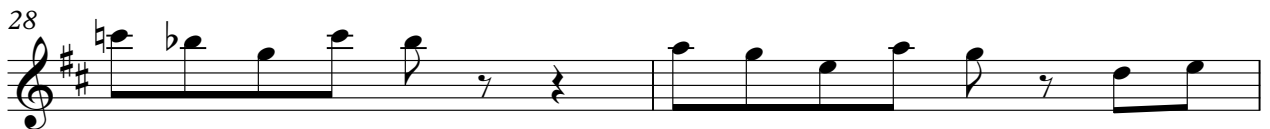

Final Fantasy I - Airship Theme

Percussion

♩ = 165,000168

4

7

10

13

16

19

22

25

28

V.S.

2

Percussion

31

Final Fantasy I - Airship Theme

Bass

♩ = 165,000168

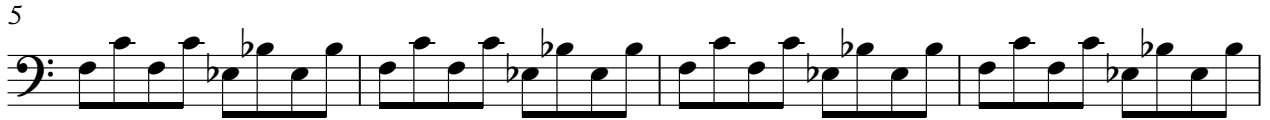

Final Fantasy I - Airship Theme

Long Strings

♩ = 165,000168

7

14

21

27
