

Final Fantasy I - Battle Theme

♩ = 160,000000

1-Str 2-Str 3-Bass 4-Drums

Scott Vergara

ButZ

vokh1388@ix.netcom.com

3

1-Str 2-Str 3-Bass 4-Drums

Scott Vergara

ButZ

vokh1388@ix.netcom.com

5

1-Str 2-Str 3-Bass 4-Drums

Scott Vergara

ButZ

vokh1388@ix.netcom.com

7

1-Str 2-Str 3-Bass 4-Drums

Scott Vergara

ButZ

vokh1388@ix.netcom.com

9

1-Str 2-Str 3-Bass 4-Drums

Scott Vergara

ButZ

vokh1388@ix.netcom.com

11

1-Str 2-Str 3-Bass 4-Drums

Scott Vergara

ButZ

vokh1388@ix.netcom.com

12

1-Str 2-Str 3-Bass 4-Drums

Scott Vergara

ButZ

vokh1388@ix.netcom.com

14

1-Str 2-Str 3-Bass 4-Drums

Scott Vergara

ButZ

vokh1388@ix.netcom.com

15

1-Str 2-Str 3-Bass 4-Drums

Scott Vergara

ButZ

vokh1388@ix.netcom.com

17

1-Str 2-Str 3-Bass 4-Drums

Scott Vergara

ButZ

vokh1388@ix.netcom.com

19

1-Str 2-Str 3-Bass 4-Drums

Scott Vergara

ButZ

vokh1388@ix.netcom.com

21

1-Str 2-Str 3-Bass 4-Drums

Scott Vergara

ButZ

vokh1388@ix.netcom.com

23

1-Str 2-Str 3-Bass 4-Drums

Scott Vergara

ButZ

vokh1388@ix.netcom.com

25

1-Str 2-Str 3-Bass 4-Drums

Scott Vergara

ButZ

vokh1388@ix.netcom.com

27

1-Str 2-Str 3-Bass 4-Drums

Scott Vergara

ButZ

vokh1388@ix.netcom.com

29

1-Str 2-Str 3-Bass 4-Drums

Scott Vergara

ButZ

vokh1388@ix.netcom.com

31

1-Str 2-Str 3-Bass 4-Drums

Scott Vergara

ButZ

vokh1388@ix.netcom.com

33

1-Str 2-Str 3-Bass 4-Drums

Scott Vergara

ButZ

vokh1388@ix.netcom.com

35

1-Str 2-Str 3-Bass 4-Drums

Scott Vergara

ButZ

vokh1388@ix.netcom.com

37

1-Str 2-Str 3-Bass 4-Drums

Scott Vergara

ButZ

vokh1388@ix.netcom.com

38

1-Str 2-Str 3-Bass 4-Drums

Scott Vergara

ButZ

vokh1388@ix.netcom.com

40

1-Str 2-Str 3-Bass 4-Drums

Scott Vergara

ButZ

vokh1388@ix.netcom.com

41

1-Str 2-Str 3-Bass 4-Drums

Scott Vergara

ButZ

vokh1388@ix.netcom.com

43

1-Str 2-Str 3-Bass 4-Drums

Scott Vergara

ButZ

vokh1388@ix.netcom.com

45

1-Str 2-Str 3-Bass 4-Drums

Scott Vergara

ButZ

vokh1388@ix.netcom.com

47

1-Str 2-Str 3-Bass 4-Drums

Scott Vergara

ButZ

vokh1388@ix.netcom.com

49

1-Str 2-Str 3-Bass 4-Drums

Scott Vergara

ButZ

vokh1388@ix.netcom.com

51

1-Str 2-Str 3-Bass 4-Drums

Scott Vergara

ButZ

vokh1388@ix.netcom.com

53

1-Str 2-Str 3-Bass 4-Drums

Scott Vergara

ButZ

vokh1388@ix.netcom.com

55

1-Str 2-Str 3-Bass 4-Drums

Scott Vergara

ButZ

vokh1388@ix.netcom.com

Final Fantasy I - Battle Theme

1-Str 2-Str 3-Bass 4-Drums

♩ = 160,000000

4

9

15

21

26

30

35

41

47

V.S.

♩ = 160,000000

33

36

39

42

45

48

52

54

2

ButZ

39

42

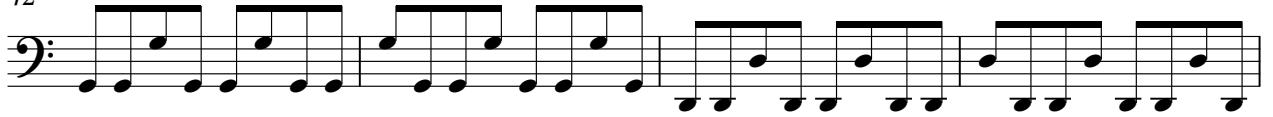

46

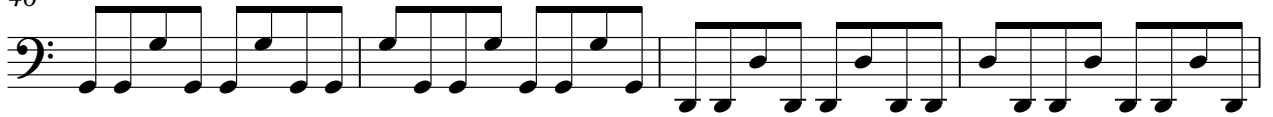

50

53

Final Fantasy I - Battle Theme

♩ = 160,000000

4

8

12

16

20

24

28

33

37

V.S.

41

44

48

52

