

Final Fantasy I - Castle Theme

♩ = 69,999985

Oboe

Trumpet

Baroque Trumpet

Acoustic Bass

Upright Bass

Choir Aahs

Baritone

Harpsichord

Harpsichord

Strings

Tape Sampler Keyboard [Strings]

Violin

♩ = 69,999985

6

Ob.

Hpsd.

Tape Smp. Str

12

Ob.

U. Bass

Bar.

Hpsd.

Tape Smp. Str.

Vln.

18

Ob.

U. Bass

Bar.

Hpsd.

Tape Smp. Str.

Vln.

24

Ob.

Bar. Tpt.

U. Bass

Bar.

Hpsd.

Hpsd.

Tape Smp. Str

Vln.

29

Ob.

Bar. Tpt.

U. Bass

Bar.

Hpsd.

Hpsd.

Tape Smp. Str

Vln.

$\text{♩} = 67,000031 = 65,9999998 = 55,230000000011$

$\text{♩} = 67,000031 = 65,9999998 = 55,230000000011$

Final Fantasy I - Castle Theme

Oboe

♩ = 69,999985
Oboe

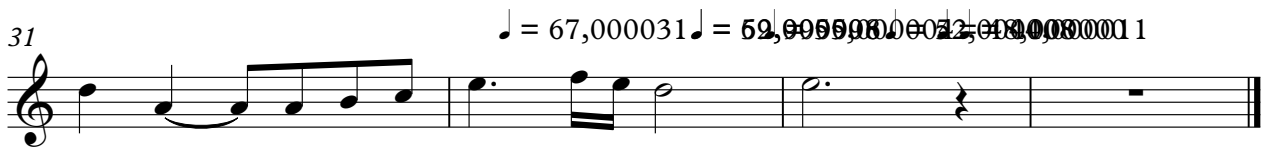

Baroque Trumpet

Final Fantasy I - Castle Theme

♩ = 69,999985
Trumpet **24**

29

♩ = 67,000011

Upright Bass

Final Fantasy I - Castle Theme

♩ = 69,999985

Acoustic Bass

16

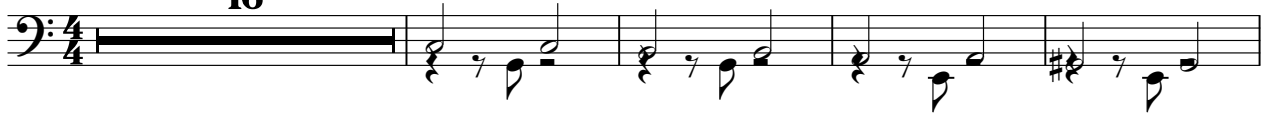

21

27

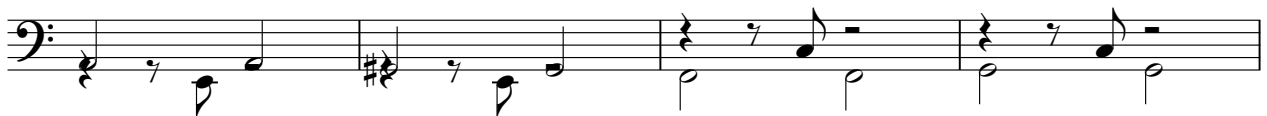

31

♩ = 67,000031 = 65,999969 = 62,999901 = 52,999833

Baritone

Final Fantasy I - Castle Theme

♩ = 69,999985

Choir Aahs

16

21

26

30

♩ = 67,000000
♩ = 59,999985
♩ = 52,000000
♩ = 44,000000

2

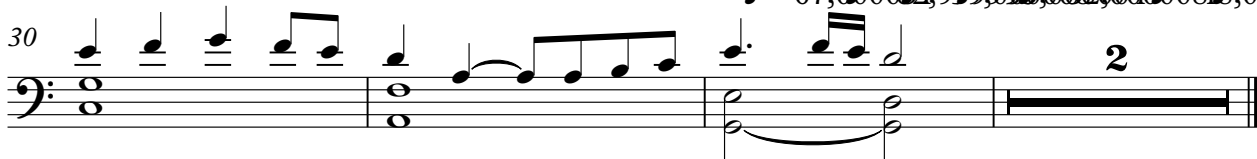

Harpsichord

Final Fantasy I - Castle Theme

♪ = 69,999985
 Harpsichord **24**

29 ♪ = 67,060,999959 ♯530,000,00011

Harpisichord

Final Fantasy I - Castle Theme

♩ = 69,999985
Harpisichord

5

9

13

17

21

25

29

V.S.

2

Harpsichord

32 ♪ = 67,000031 ♪ = 62,99996 ♪ = 55,000004 ♪ = 52,000000 ♪ = 44,000011

Tape Sampler Keyboard [Strings] Final Fantasy I - Castle Theme

♩ = 69,999985
Strings

8

16

25

30

♩ = 67,000011 999959,000008 00048,00000000011

Violin

Final Fantasy I - Castle Theme

$\text{♩} = 69,999985$
Violin **16**

20

24

28

31 $\text{♩} = 67,000000$ $\text{♩} = 62,999999$ $\text{♩} = 56,000000$ $\text{♩} = 52,000000$ $\text{♩} = 48,000000$

2