

Final Fantasy I - Cave (Matoya & Dwarf) УТД ФИДЮиёВJ

♩ = 148,000153

4

6

Perc.

Flex.

MAIN

bass

chord

8

Perc.

Flex.

MAIN

bass

chord

10

Perc.

Flex.

MAIN

bass

chord

12

Perc.

Flex.

MAIN

bass

chord

14

Perc. Flex. MAIN bass chord

16

Perc. Flex. MAIN bass chord

18

Perc.

Flex.

MAIN

bass

chord

20

Perc.

Flex.

MAIN

bass

chord

22

Perc.

Flex.

MAIN

bass

chord

25

Perc.

Flex.

MAIN

bass

chord

27

Perc. Flex. MAIN bass chord

3

29

Perc. Flex. MAIN bass chord

31

Perc. Flex. MAIN bass chord

33

Perc. Flex. MAIN bass chord

35

Perc. Flex. MAIN bass chord

37

Perc. Flex. MAIN bass chord

39

Perc.

Flex.

MAIN

bass

chord

41

Perc.

Flex.

MAIN

bass

chord

44

Perc.

Flex.

MAIN

bass

chord

46

Perc.

Flex.

MAIN

bass

chord

48

Flex.

MAIN

bass

chord

Final Fantasy I - Cave (Matoya & Dwarf)

Percussion

♩ = 148,000153

5

8

11

14

17

20

23

26

29

V.S.

2

Percussion

32

35

38

41

45

47

Final Fantasy I - Cave (Matoya & Dwarf)

Flexatone

♩ = 148,000153

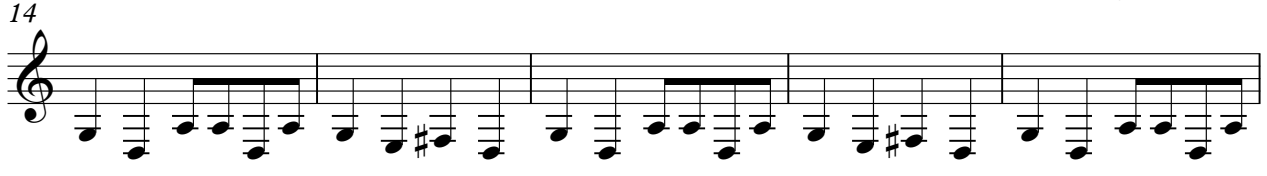

V.S.

45

Final Fantasy I - Cave (Matoya & Dwarf)

MAIN

♩ = 148,000153

6

11

17

22

27

32

38

43

46

32

34

37

40

45

47

