

Aerosmith - On the road again

♩ = 134,000061

GUITAR

VOCAL

DRUMS

♩ = 134,000061

GUITAR

ON THE ROAD AGAIN

♩ = 134,000061

BASS

6

GUITAR

HARMONICA

VOCAL

BEATLES GET BACK SESSIONS

DRUMS

GUITAR

ON THE ROAD AGAIN

BASS

10

GUITAR

HARMONICA

VOCAL

BEATLES GET BACK SESSIONS

DRUMS

GUITAR

ON THE ROAD AGAIN

BASS

12

GUITAR

HARMONICA

VOCAL

BEATLES GET BACK SESSIONS

DRUMS

GUITAR

ON THE ROAD AGAIN

BASS

14

GUITAR

HARMONICA

VOCAL

BEATLES GET BACK SESSIONS

DRUMS

GUITAR

ON THE ROAD AGAIN

BASS

16

GUITAR

VOCAL

DRUMS

GUITAR

ON THE ROAD AGAIN

BASS

17

GUITAR

HARMONICA

VOCAL

BEATLES GET BACK SESSIONS

DRUMS

GUITAR

ON THE ROAD AGAIN

BASS

18

GUITAR

HARMONICA

VOCAL

BEATLES GET BACK SESSIONS

DRUMS

GUITAR

ON THE ROAD AGAIN

BASS

20

GUITAR

HARMONICA

DRUMS

GUITAR

ON THE ROAD AGAIN

BASS

22

GUITAR

HARMONICA

DRUMS

GUITAR

ON THE ROAD AGAIN

BASS

24

GUITAR

HARMONICA

VOCAL

DRUMS

GUITAR

ON THE ROAD AGAIN

BASS

26

GUITAR

HARMONICA

VOCAL

DRUMS

GUITAR

ON THE ROAD AGAIN

BASS

28

GUITAR

HARMONICA

VOCAL

BEATLES GET BACK SESSIONS

DRUMS

GUITAR

ON THE ROAD AGAIN

BASS

30

GUITAR

HARMONICA

VOCAL

BEATLES GET BACK SESSIONS

DRUMS

GUITAR

ON THE ROAD AGAIN

BASS

32

GUITAR

HARMONICA

VOCAL

BEATLES GET BACK SESSIONS

DRUMS

GUITAR

ON THE ROAD AGAIN

BASS

34

GUITAR

HARMONICA

VOCAL

BEATLES GET BACK SESSIONS

DRUMS

GUITAR

ON THE ROAD AGAIN

BASS

36

GUITAR

HARMONICA

VOCAL

BEATLES GET BACK SESSIONS

DRUMS

GUITAR

ON THE ROAD AGAIN

BASS

38

GUITAR

HARMONICA

VOCAL

BEATLES GET BACK SESSIONS

DRUMS

GUITAR

ON THE ROAD AGAIN

BASS

40

GUITAR

HARMONICA

VOCAL

BEATLES GET BACK SESSIONS

DRUMS

GUITAR

ON THE ROAD AGAIN

BASS

42

GUITAR

HARMONICA

VOCAL

BEATLES GET BACK SESSIONS

DRUMS

GUITAR

ON THE ROAD AGAIN

BASS

44

GUITAR

HARMONICA

VOCAL

DRUMS

GUITAR

ON THE ROAD AGAIN

BASS

45

GUITAR

HARMONICA

VOCAL

BEATLES GET BACK SESSIONS

DRUMS

GUITAR

ON THE ROAD AGAIN

BASS

47

GUITAR

HARMONICA

VOCAL

DRUMS

GUITAR

ON THE ROAD AGAIN

BASS

49

GUITAR

HARMONICA

VOCAL

BEATLES GET BACK SESSIONS

DRUMS

GUITAR

ON THE ROAD AGAIN

BASS

50

GUITAR

HARMONICA

VOCAL

BEATLES GET BACK SESSIONS

DRUMS

GUITAR

ON THE ROAD AGAIN

BASS

51

GUITAR

HARMONICA

DRUMS

GUITAR

ON THE ROAD AGAIN

BASS

GUITAR

Aerosmith - On the road again

♩ = 134,000061

2

3

6

3

9

3

13

16

20

24

2

29

33

39

44

47

49

HARMONICA
Aerosmith - On the road again

♩ = 134,000061

4 2

11 2 3

17

21

25

31 2

37

41

45

48 3

V.S.

HARMONICA

50

VOCAL

Aerosmith - On the road again

♩ = 134,000061

1

5

9

13

17

27

31

34

41

45

48

Aerosmith - On the road again
BEATLES GET BACK SESSIONS

♩ = 134,000061

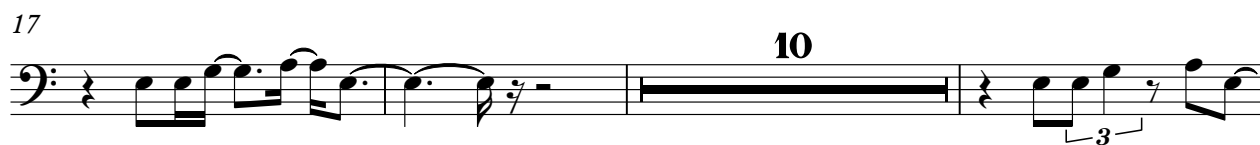

DRUMS

Aerosmith - On the road again

♩ = 134,000061

2

6

10

14

18

22

26

30

34

38

V.S.

2

DRUMS

42

46

49

GUITAR

Aerosmith - On the road again

♩ = 134,000061

V.S.

29

32

35

38

41

44

47

50

Aerosmith - On the road again
ON THE ROAD AGAIN

♩ = 134,000061

2

6

10

14

18

23

2

29

33

39

44

3

V.S.

2

ON THE ROAD AGAIN

48

50

BASS

Aerosmith - On the road again

♩ = 134,000061

V.S.

35

38

41

45

48

50

