

2

9

Staff-1

Staff-1-2

Staff-3

Staff-5

Staff-2

Staff-4

13

Staff-1

Staff-1-2

Staff-3

Staff-5

Staff-2

Staff-4

17

Staff-1

Staff-1-2

Staff-3

Staff-5

Staff-2

Staff-4

21

Staff-1

Staff-1-2

Staff-3

Staff-5

Staff-2

Staff-4

25

Staff-1
Staff-1-2
Staff-5
Staff-6
Staff-2
Staff-7
Staff-4

29

Staff-1
Staff-1-2
Staff-5
Staff-6
Staff-2
Staff-7
Staff-4

33

Staff-1

Staff-1-2

Staff-3

Staff-5

Staff-6

Staff-2

Staff-7

Staff-4

37

Staff-1

Staff-1-2

Staff-3

Staff-5

Staff-2

Staff-7

Staff-4

41

Staff-1
Staff-1-2
Staff-3
Staff-5
Staff-2
Staff-7
Staff-4

44

Staff-1
Staff-1-2
Staff-3
Staff-5
Staff-2
Staff-7
Staff-4

48

Staff-1
Staff-1-2
Staff-3
Staff-5
Staff-2
Staff-7
Staff-4

52

Staff-1
Staff-1-2
Staff-3
Staff-5
Staff-6
Staff-2
Staff-7
Staff-4

56

Staff-1
Staff-1-2
Staff-5
Staff-6
Staff-2
Staff-7
Staff-4

60

Staff-1
Staff-1-2
Staff-3
Staff-5
Staff-6
Staff-2
Staff-7
Staff-4

64

Key signature: one flat (Bb).

68

Key signature: one flat (Bb).

72

Staff-1

Staff-1-2

Staff-3

Staff-5

Staff-2

Staff-7

Staff-4

76

Staff-1

Staff-1-2

Staff-3

Staff-5

Staff-2

Staff-7

Staff-4

80

Staff-1

Staff-1-2

Staff-3

Staff-5

Staff-2

Staff-7

Staff-4

84

Staff-1

Staff-1-2

Staff-3

Staff-5

Staff-2

Staff-7

Staff-4

87

Staff-1
Staff-1-2
Staff-3
Staff-5
Staff-2
Staff-7
Staff-4

90

Staff-1
Staff-1-2
Staff-3
Staff-5
Staff-2

93

95

Babys - Midnight Rendevous

Staff-1

♩ = 133,000244

2

2

9

17

26

34

42

51

59

66

73

V.S.

2

Staff-1

80

88

93

Babys - Midnight Rendevous

Staff-1-2

♩ = 133,000244

2

8

12

16

20

24

28

32

36

40

V.S.

44

48

52

56

60

67

71

75

79

83

87

91

94

Babys - Midnight Rendezvous

Staff-3

♩ = 133,000244

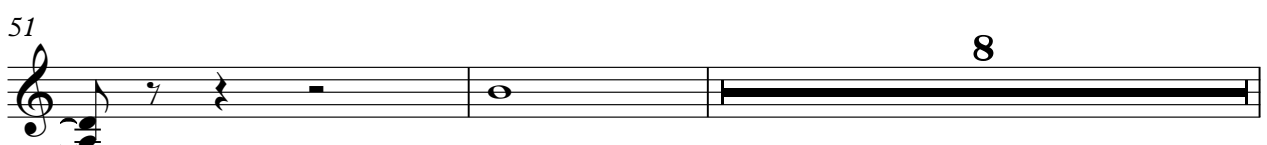

9

8

61

66

70

75

80

85

90

94

Babys - Midnight Rendevous

Staff-5

♩ = 133,000244

8

13

19

25

30

36

42

48

54

59

V.S.

64

70

76

82

88

92

95

Babys - Midnight Rendevous

Staff-6

♩ = 133,000244

24

28

32

19

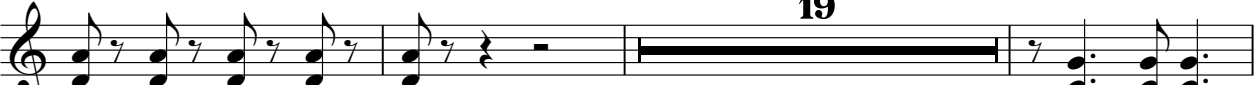

54

58

61

36

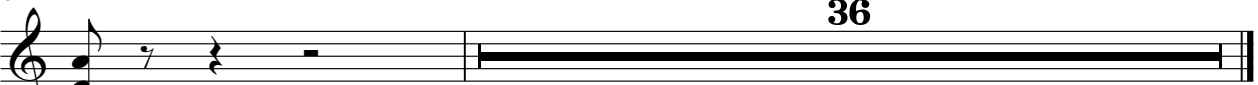

43

47

51

55

59

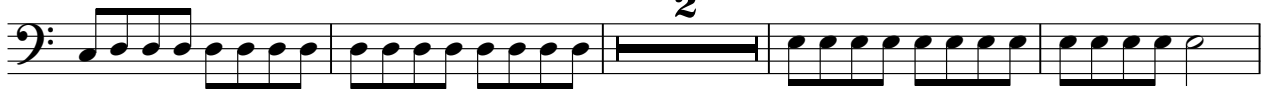

65

69

73

77

81

85

88

91

94

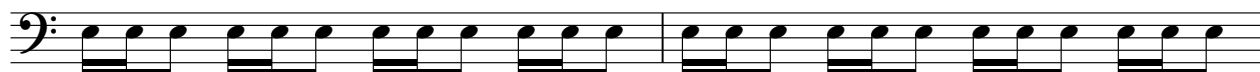

96

Babys - Midnight Rendevous

Staff-7

♩ = 133,000244

24

29

36 3

43 3

50

55

61

69

75

81

V.S.

2

Staff-7

86

8

♩ = 133,000244

8

12

17

22

27

32

38

41

2

45

50

55

60

74

79

85

88

