

Final Fantasy II - Big Whale

$\text{♩} = 165,000168$

2

3

Trumpet

Timpani

Percussion

Bass

Short Strings

4

Trumpet

Timpani

Percussion

Bass

Short Strings

5

Trumpet

Timpani

Percussion

Bass

Short Strings

6

Trumpet

Timpani

Percussion

Bass

Short Strings

7

Trumpet

Timpani

Percussion

Bass

Short Strings

8

Trumpet

Timpani

Percussion

Bass

Long Strings

Short Strings

10

Trumpet

Timpani

Percussion

Bass

Long Strings

Short Strings

12

Trumpet

Timpani

Percussion

Bass

Long Strings

Short Strings

14

Trumpet

Timpani

Percussion

Bass

Long Strings

Short Strings

16

Trumpet

Timpani

Percussion

Bass

Long Strings

Short Strings

18

Trumpet

Timpani

Percussion

Bass

Long Strings

Short Strings

21

Trumpet

Timpani

Percussion

Bass

Short Strings

22

Trumpet

Timpani

Percussion

Bass

Short Strings

23

Trumpet

Timpani

Percussion

Bass

Short Strings

24

Trumpet

Timpani

Percussion

Bass

Short Strings

25

Trumpet

Timpani

Percussion

Bass

Short Strings

26

Trumpet

Timpani

Percussion

Bass

Short Strings

This block contains the musical notation for measures 26 and 27. It features five staves: Trumpet (treble clef), Timpani (bass clef), Percussion (percussion clef), Bass (bass clef), and Short Strings (bass clef). Measure 26 shows the Trumpet playing a half note G4, Timpani playing a half note G3, Percussion playing a half note G4, Bass playing a half note G3, and Short Strings playing a half note G3. Measure 27 shows the Trumpet playing a half note G4, Timpani playing a half note G3, Percussion playing a half note G4, Bass playing a half note G3, and Short Strings playing a half note G3. The Percussion staff includes a triplet of eighth notes in measure 27.

27

Trumpet

Timpani

Percussion

Bass

Short Strings

This block contains the musical notation for measures 27 and 28. It features five staves: Trumpet (treble clef), Timpani (bass clef), Percussion (percussion clef), Bass (bass clef), and Short Strings (bass clef). Measure 27 shows the Trumpet playing a half note G4, Timpani playing a half note G3, Percussion playing a half note G4, Bass playing a half note G3, and Short Strings playing a half note G3. Measure 28 shows the Trumpet playing a half note G4, Timpani playing a half note G3, Percussion playing a half note G4, Bass playing a half note G3, and Short Strings playing a half note G3. The Percussion staff includes a triplet of eighth notes in measure 28.

28

Trumpet

Timpani

Percussion

Bass

Long Strings

Short Strings

30

Trumpet

Timpani

Percussion

Bass

Long Strings

Short Strings

32

Trumpet

Timpani

Percussion

Bass

Long Strings

Short Strings

34

Trumpet

Timpani

Percussion

Bass

Long Strings

Short Strings

36

Trumpet

Timpani

Percussion

Bass

Long Strings

Short Strings

38

Trumpet

Timpani

Percussion

Bass

Long Strings

Short Strings

Timpani

Final Fantasy II - Big Whale

♩ = 165,000168

7

13

19

25

31

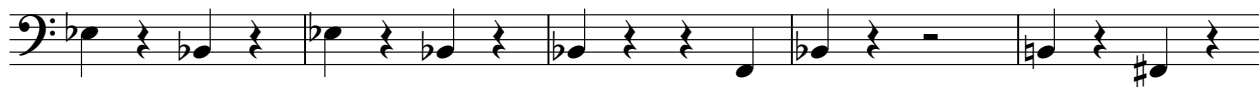

36

Percussion

Final Fantasy II - Big Whale

♩ = 165,000168

5

8

12

17

22

25

28

32

37

Final Fantasy II - Big Whale

Bass

♩ = 165,000168

5

9

13

17

21

25

29

33

37

V.S.

2

Bass

39

Long Strings

Final Fantasy II - Big Whale

♩ = 165,000168

8

16

8

31

37

Final Fantasy II - Big Whale

Short Strings

♩ = 165,000168

V.S.

Short Strings

26

28

31

34

37
