

# Final Fantasy II - Calbrena Dolls

♩ = 165,000168

Flute

Picked Bass

♩ = 165,000168

Organ

6

Flute

Percussion

Picked Bass

Organ

11

Flute

Percussion

Picked Bass

Organ

14

Flute

Percussion

Picked Bass

Organ

17

Flute

Percussion

Picked Bass

Organ

20

Flute

Percussion

Picked Bass

Organ

23

Flute

Percussion

Picked Bass

Organ

26

Flute

Picked Bass

Organ

31

Flute

Percussion

Picked Bass

Organ

35

Flute

Percussion

Picked Bass

Organ

38

Flute

Percussion

Picked Bass

Organ

41

Flute

Percussion

Picked Bass

Organ

Detailed description of the musical score: The score is divided into three systems of four staves each. The instruments are Flute (treble clef), Percussion (percussion clef), Picked Bass (bass clef), and Organ (treble clef). Measure 35: Flute plays a melodic line starting with a sharp sign. Percussion has a rhythmic pattern of eighth notes with a '6' below. Picked Bass has a bass line with a '6' below. Organ plays chords with a '7' below. Measure 38: Flute continues its melodic line. Percussion has a rhythmic pattern of eighth notes with a '6' below. Picked Bass has a bass line with a '6' below. Organ plays chords with a '7' below. Measure 41: Flute plays a more complex melodic line with sharps and flats. Percussion has a rhythmic pattern of eighth notes with a '6' below. Picked Bass has a bass line with a '6' below. Organ plays chords with a '7' below.

44

Flute

Percussion

Picked Bass

Organ

47

Flute

Percussion

Picked Bass

Organ

Flute

Final Fantasy II - Calbrena Dolls

♩ = 165,000168

2

8

13

19

25

32

37

43

46

Percussion

Final Fantasy II - Calbrena Dolls

♩ = 165,000168

8

13

18

23

8

35

39

43

46

# Final Fantasy II - Calbrena Dolls

## Picked Bass

♩ = 165,000168

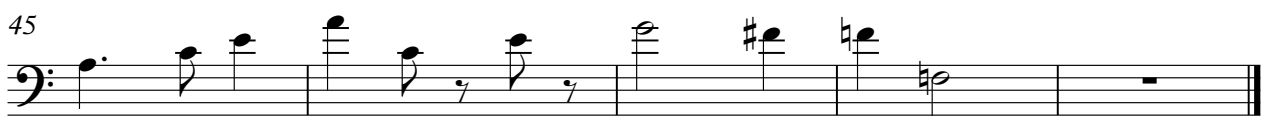
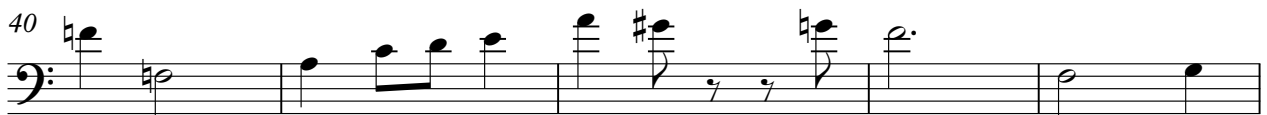

Organ

Final Fantasy II - Calbrena Dolls

♩ = 165,000168

