

Final Fantasy II - Castle of Baron

♩ = 110,000107

3

5

Trumpet

Drums

Acoustic Bass

Strings1

Strings2

7

Trumpet

Drums

Acoustic Bass

Strings1

Strings2

9

Trumpet

Drums

Acoustic Bass

Strings1

Strings2

11

Trumpet

Drums

Acoustic Bass

Strings1

Strings2

13

Trumpet

Drums

Acoustic Bass

Strings1

Strings2

15

Trumpet

Drums

Acoustic Bass

Strings1

Strings2

17

Trumpet

Drums

Acoustic Bass

Strings1

Strings2

19

Trumpet

Drums

Acoustic Bass

Strings1

Strings2

21

Trumpet

Drums

Acoustic Bass

Strings1

Strings2

23

Trumpet

Drums

Acoustic Bass

Strings1

Strings2

25

Trumpet

Drums

Acoustic Bass

Strings1

Strings2

27

Trumpet

Drums

Acoustic Bass

Strings1

Strings2

29

Trumpet

Drums

Acoustic Bass

Strings1

Strings2

31

Trumpet

Drums

Acoustic Bass

Strings1

Strings2

33

Trumpet

Drums

Acoustic Bass

Strings1

Strings2

35

Trumpet

Drums

Acoustic Bass

Strings1

Strings2

37

Trumpet

Drums

Acoustic Bass

Strings1

Strings2

39

Trumpet

Drums

Acoustic Bass

Strings1

Strings2

41

Trumpet

Drums

Acoustic Bass

Strings1

Strings2

43

Trumpet

Drums

Acoustic Bass

Strings1

Strings2

45

Trumpet
Drums
Acoustic Bass
Strings1
Strings2

47

Trumpet
Drums
Acoustic Bass
Strings1
Strings2

49

Trumpet

Drums

Acoustic Bass

Strings1

Strings2

51

Trumpet

Drums

Acoustic Bass

Strings1

Strings2

53

Trumpet

Drums

Acoustic Bass

Strings1

Strings2

55

Trumpet

Drums

Acoustic Bass

Strings1

Strings2

57

Trumpet

Drums

Acoustic Bass

Strings1

Strings2

59

Trumpet

Drums

Acoustic Bass

Strings1

Strings2

61

Trumpet

Drums

Acoustic Bass

Strings1

Strings2

63

Trumpet

Drums

Acoustic Bass

Strings1

Strings2

65

Trumpet

Drums

Acoustic Bass

Strings1

Strings2

67

Trumpet

Drums

Acoustic Bass

Strings1

Strings2

69

Trumpet

Drums

Acoustic Bass

Strings1

Strings2

71

Trumpet

Drums

Acoustic Bass

Strings1

Strings2

74

Trumpet

Drums

Acoustic Bass

Strings1

Strings2

77

Trumpet

Drums

Acoustic Bass

Strings1

Strings2

Final Fantasy II - Castle of Baron

Trumpet

♩ = 110,000107

5

8

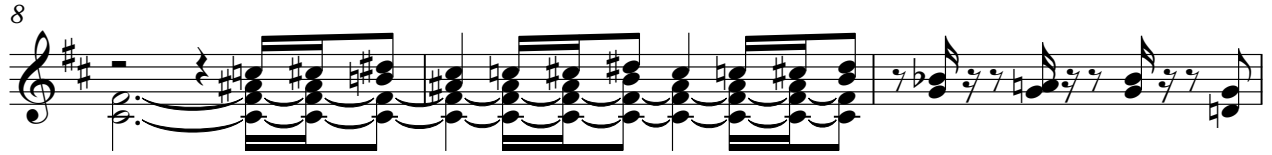

11

14

18

22

25

28

31

35

V.S.

Trumpet

39

42

45

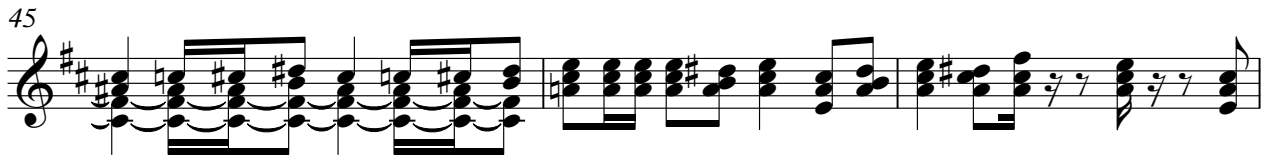

48

53

56

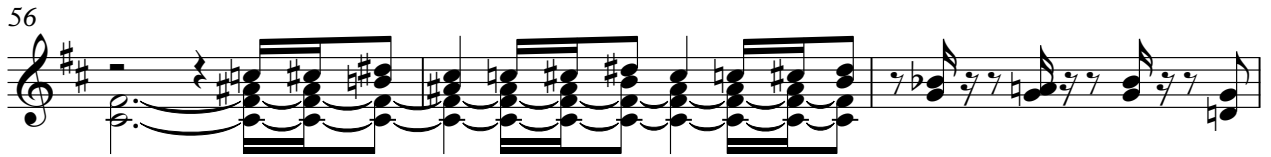

59

62

66

70

Trumpet

74

76

Final Fantasy II - Castle of Baron

Drums

♩ = 110,000107

4

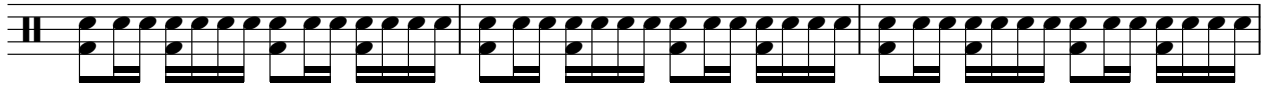

7

10

13

16

19

22

25

28

V.S.

31

34

37

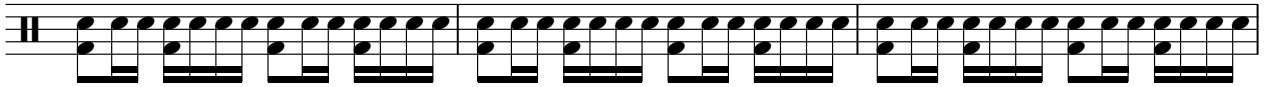

40

43

46

49

52

55

58

61

64

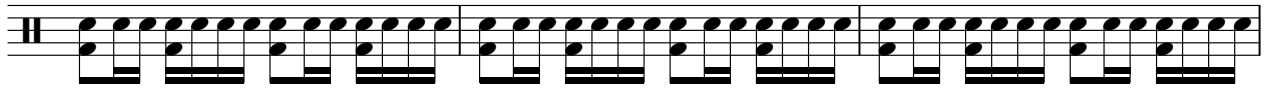

67

70

75

Final Fantasy II - Castle of Baron

Acoustic Bass

♩ = 110,000107

5

9

13

18

22

26

30

35

39

V.S.

43

47

52

56

60

64

69

74

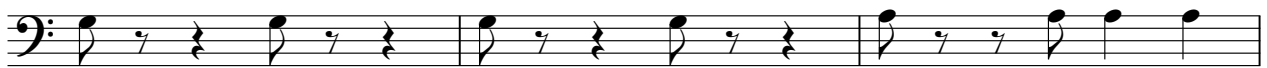

77

Final Fantasy II - Castle of Baron

Strings I

♩ = 110,000107

6

13

19

24

32

36

41

47

2

Strings I

51

56

64

68

72

76

Final Fantasy II - Castle of Baron

Strings2

♩ = 110,000107

7

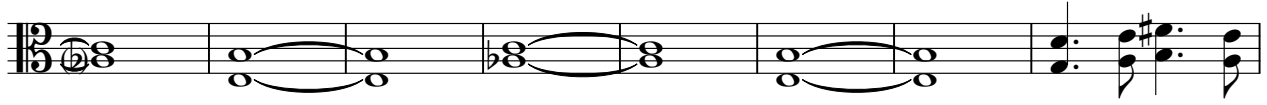

15

22

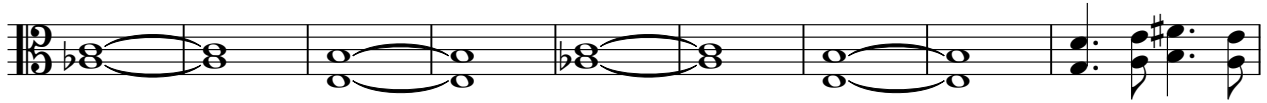

31

38

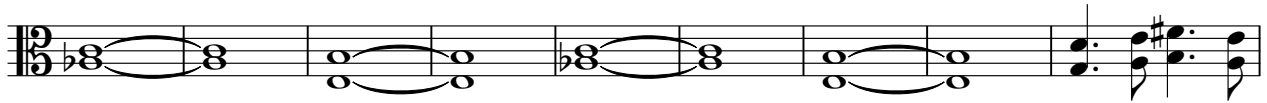

47

54

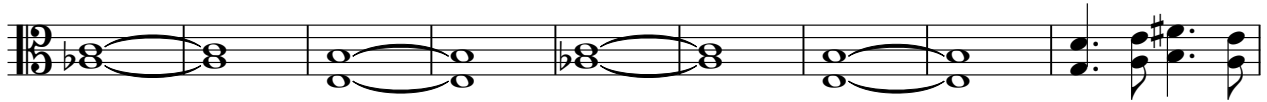

63

70

V.S.

2

Strings2

75

