

Final Fantasy II - Castle of Baron II

♩ = 110,000107

Thanks Umaro (Baron.S3M)

Mix by Seth Brown

Baron Special Mix

Orig. by N. Uematsu

3

Thanks Umaro (Baron.S3M)

Mix by Seth Brown

Baron Special Mix

Orig. by N. Uematsu

5

brown@tarleton.edu

Thanks Umaro (Baron.S3M)

Mix by Seth Brown

Baron Special Mix

Orig. by N. Uematsu

7

brown@tarleton.edu

Thanks Umaro (Baron.S3M)

Mix by Seth Brown

Baron Special Mix

Orig. by N. Uematsu

8

brown@tarleton.edu

Thanks Umaro (Baron.S3M)

Mix by Seth Brown

Baron Special Mix

Orig. by N. Uematsu

9

brown@tarleton.edu

Thanks Umaro (Baron.S3M)

Mix by Seth Brown

Baron Special Mix

Orig. by N. Uematsu

10

brown@tarleton.edu

Thanks Umaro (Baron.S3M)

Mix by Seth Brown

Baron Special Mix

Orig. by N. Uematsu

12

brown@tarleton.edu

Thanks Umaro (Baron.S3M)

Mix by Seth Brown

Baron Special Mix

Orig. by N. Uematsu

13

brown@tarleton.edu

Thanks Umaro (Baron.S3M)

Mix by Seth Brown

Baron Special Mix

Orig. by N. Uematsu

14

brown@tarleton.edu

Thanks Umaro (Baron.S3M)

Mix by Seth Brown

Baron Special Mix

Orig. by N. Uematsu

16

brown@tarleton.edu

Thanks Umaro (Baron.S3M)

Mix by Seth Brown

Baron Special Mix

Orig. by N. Uematsu

18

brown@tarleton.edu

Thanks Umaro (Baron.S3M)

Mix by Seth Brown

Baron Special Mix

Orig. by N. Uematsu

20

brown@tarleton.edu

Thanks Umaro (Baron.S3M)

Mix by Seth Brown

Baron Special Mix

Orig. by N. Uematsu

22

brown@tarleton.edu

Thanks Umaro (Baron.S3M)

Mix by Seth Brown

Baron Special Mix

Orig. by N. Uematsu

24

brown@tarleton.edu

Thanks Umaro (Baron.S3M)

Mix by Seth Brown

Baron Special Mix

Orig. by N. Uematsu

25

brown@tarleton.edu

Thanks Umaro (Baron.S3M)

Mix by Seth Brown

Baron Special Mix

Orig. by N. Uematsu

26

brown@tarleton.edu

Thanks Umaro (Baron.S3M)

Mix by Seth Brown

Baron Special Mix

Orig. by N. Uematsu

28

brown@tarleton.edu

Thanks Umaro (Baron.S3M)

Mix by Seth Brown

Baron Special Mix

Orig. by N. Uematsu

29

brown@tarleton.edu

Thanks Umaro (Baron.S3M)

Mix by Seth Brown

Baron Special Mix

Orig. by N. Uematsu

30

brown@tarleton.edu

Thanks Umaro (Baron.S3M)

Mix by Seth Brown

Baron Special Mix

Orig. by N. Uematsu

32

brown@tarleton.edu

Thanks Umaro (Baron.S3M)

Mix by Seth Brown

Baron Special Mix

Orig. by N. Uematsu

34

brown@tarleton.edu

Thanks Umaro (Baron.S3M)

Mix by Seth Brown

Baron Special Mix

Orig. by N. Uematsu

36

brown@tarleton.edu

Thanks Umaro (Baron.S3M)

Mix by Seth Brown

Baron Special Mix

Orig. by N. Uematsu

38

brown@tarleton.edu

Thanks Umaro (Baron.S3M)

Mix by Seth Brown

Baron Special Mix

Orig. by N. Uematsu

40

brown@tarleton.edu

Thanks Umaro (Baron.S3M)

Mix by Seth Brown

Baron Special Mix

Orig. by N. Uematsu

42

brown@tarleton.edu

Thanks Umaro (Baron.S3M)

Mix by Seth Brown

Baron Special Mix

Orig. by N. Uematsu

44

brown@tarleton.edu

Thanks Umaro (Baron.S3M)

Mix by Seth Brown

Baron Special Mix

Orig. by N. Uematsu

46

brown@tarleton.edu

Thanks Umaro (Baron.S3M)

Mix by Seth Brown

Baron Special Mix

Orig. by N. Uematsu

48

brown@tarleton.edu

Thanks Umaro (Baron.S3M)

Mix by Seth Brown

Baron Special Mix

Orig. by N. Uematsu

50

brown@tarleton.edu

Thanks Umaro (Baron.S3M)

Mix by Seth Brown

Baron Special Mix

Orig. by N. Uematsu

52

brown@tarleton.edu

Thanks Umaro (Baron.S3M)

Mix by Seth Brown

Baron Special Mix

Orig. by N. Uematsu

54

brown@tarleton.edu

Thanks Umaro (Baron.S3M)

Mix by Seth Brown

Baron Special Mix

Orig. by N. Uematsu

56

brown@tarleton.edu

Thanks Umaro (Baron.S3M)

Mix by Seth Brown

Baron Special Mix

Orig. by N. Uematsu

57

brown@tarleton.edu

Thanks Umaro (Baron.S3M)

Mix by Seth Brown

Baron Special Mix

Orig. by N. Uematsu

58

brown@tarleton.edu

Thanks Umaro (Baron.S3M)

Mix by Seth Brown

Baron Special Mix

Orig. by N. Uematsu

60

brown@tarleton.edu

Thanks Umaro (Baron.S3M)

Mix by Seth Brown

Baron Special Mix

Orig. by N. Uematsu

61

brown@tarleton.edu

Thanks Umaro (Baron.S3M)

Mix by Seth Brown

Baron Special Mix

Orig. by N. Uematsu

62

brown@tarleton.edu

Thanks Umaro (Baron.S3M)

Mix by Seth Brown

Baron Special Mix

Orig. by N. Uematsu

64

brown@tarleton.edu

Thanks Umaro (Baron.S3M)

Mix by Seth Brown

Baron Special Mix

Orig. by N. Uematsu

66

brown@tarleton.edu

Thanks Umaro (Baron.S3M)

Mix by Seth Brown

Baron Special Mix

Orig. by N. Uematsu

68

brown@tarleton.edu

Thanks Umaro (Baron.S3M)

Mix by Seth Brown

Baron Special Mix

Orig. by N. Uematsu

70

brown@tarleton.edu

Thanks Umaro (Baron.S3M)

Mix by Seth Brown

Baron Special Mix

Orig. by N. Uematsu

72

brown@tarleton.edu

Thanks Umaro (Baron.S3M)

Mix by Seth Brown

Baron Special Mix

Orig. by N. Uematsu

73

brown@tarleton.edu

Thanks Umaro (Baron.S3M)

Mix by Seth Brown

Baron Special Mix

Orig. by N. Uematsu

74

brown@tarleton.edu

Thanks Umaro (Baron.S3M)

Mix by Seth Brown

Baron Special Mix

Orig. by N. Uematsu

76

brown@tarleton.edu

Thanks Umaro (Baron.S3M)

Mix by Seth Brown

Baron Special Mix

Orig. by N. Uematsu

77

brown@tarleton.edu

Thanks Umaro (Baron.S3M)

Mix by Seth Brown

Baron Special Mix

Orig. by N. Uematsu

78

brown@tarleton.edu

Thanks Umaro (Baron.S3M)

Mix by Seth Brown

Baron Special Mix

Orig. by N. Uematsu

80

brown@tarleton.edu

Thanks Umaro (Baron.S3M)

Mix by Seth Brown

Baron Special Mix

Orig. by N. Uematsu

82

brown@tarleton.edu

Thanks Umaro (Baron.S3M)

Mix by Seth Brown

Baron Special Mix

Orig. by N. Uematsu

84

brown@tarleton.edu

Thanks Umaro (Baron.S3M)

Mix by Seth Brown

Baron Special Mix

Orig. by N. Uematsu

86

brown@tarleton.edu

Thanks Umaro (Baron.S3M)

Mix by Seth Brown

Baron Special Mix

Orig. by N. Uematsu

88

brown@tarleton.edu

Thanks Umaro (Baron.S3M)

Mix by Seth Brown

Baron Special Mix

Orig. by N. Uematsu

90

brown@tarleton.edu

Thanks Umaro (Baron.S3M)

Mix by Seth Brown

Baron Special Mix

Orig. by N. Uematsu

92

brown@tarleton.edu

Thanks Umaro (Baron.S3M)

Mix by Seth Brown

Baron Special Mix

Orig. by N. Uematsu

94

brown@tarleton.edu

Thanks Umaro (Baron.S3M)

Mix by Seth Brown

Baron Special Mix

Orig. by N. Uematsu

Final Fantasy II - Castle of Baron II

♩ = 110,000107

5

8

11

14

18

22

25

28

31

35

V.S.

40

46

51

56

59

62

66

70

73

76

79

83

87

91

Thanks Umaro (Baron.S3M)

Final Fantasy II - Castle of Baron II

♩ = 110,000107

4

7

10

13

16

19

22

25

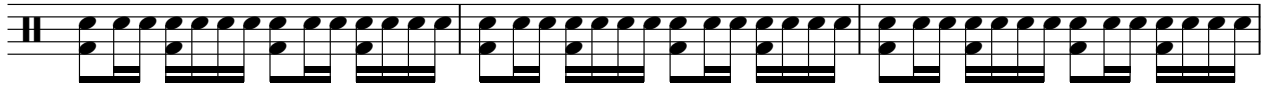

28

V.S.

31

34

37

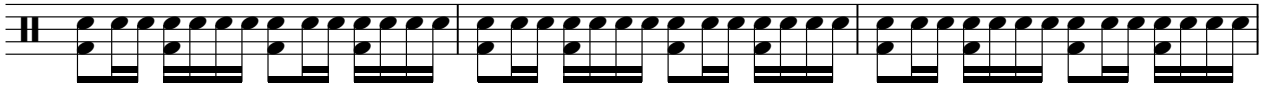

40

43

46

49

52

55

58

61

64

67

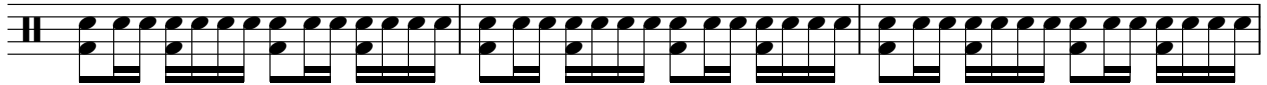

70

73

76

79

82

85

89

V.S.

4

Thanks Umaro (Baron.S3M)

92

A single staff of music in treble clef. The piece begins with a double bar line. The first measure contains a quarter note G4, a quarter note A4, a quarter note B4, and a quarter note C5. The second measure contains a quarter note D5, a quarter note E5, a quarter note F5, and a quarter note G5. The third measure contains a quarter note A5, a quarter note B5, a quarter note C6, and a quarter note D6. The fourth measure contains a quarter note E6, a quarter note F6, a quarter note G6, and a quarter note A6. The fifth measure contains a quarter note B6, a quarter note C7, a quarter note D7, and a quarter note E7. The sixth measure contains a quarter note F7, a quarter note G7, a quarter note A7, and a quarter note B7. The seventh measure contains a quarter note C8, a quarter note D8, a quarter note E8, and a quarter note F8. The eighth measure contains a quarter note G8, a quarter note A8, a quarter note B8, and a quarter note C9. The piece ends with a double bar line.

♩ = 110,000107

5

9

13

18

22

26

30

35

39

43

47

51

55

59

63

68

72

76

80

85

90

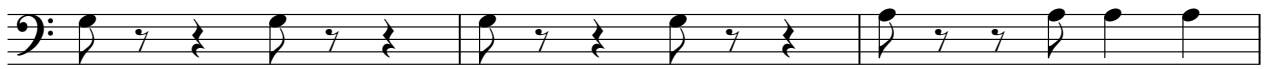

93

Final Fantasy II - Castle of Baron II

Baron Special Mix

♩ = 110,000107

6

13

19

24

32

36

41

46

51

V.S.

2

Baron Special Mix

58

64

68

73

80

84

88

92

Orig. by N. Uematsu

Final Fantasy II - Castle of Baron II

♩ = 110,000107

7

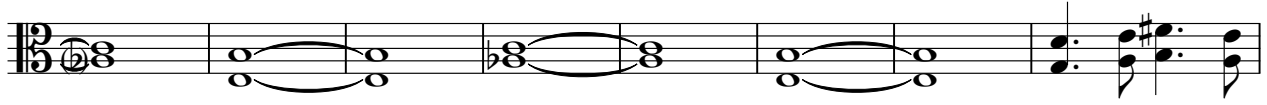

15

22

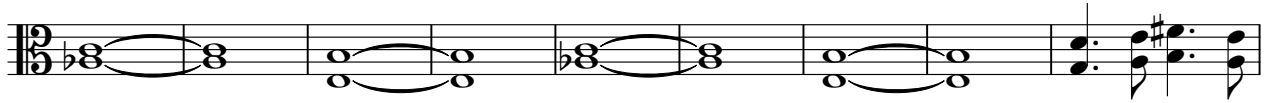

31

38

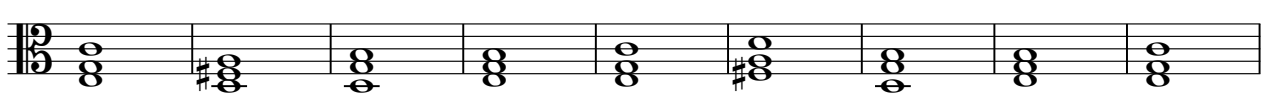

47

56

64

72

V.S.

2

Orig. by N. Uematsu

80

87

91

