

Final Fantasy II - Cid the Engineer

♩ = 130,000137

Trumpet

Percussion

♩ = 130,000137

Bass

3

Trumpet

Trombone

Percussion

Bass

5

Trumpet

Trombone

Percussion

Bass

7

Trumpet

Trombone

Percussion

Bass

9

Trumpet

Trombone

Percussion

Bass

11

Trumpet

Trombone

Percussion

Bass

13

Trumpet

Trombone

Percussion

Bass

15

Trumpet

Trombone

Percussion

Bass

17

Trumpet

Trombone

Percussion

Bass

19

Trumpet

Trombone

Percussion

Bass

6

21

Trumpet

Trombone

Percussion

Bass

6

23

Trumpet

Trombone

Percussion

Bass

6

25

Trumpet

Trombone

Percussion

Bass

27

Trumpet

Trombone

Percussion

Bass

29

Trumpet

Trombone

Percussion

Bass

31

Trumpet

Trombone

Percussion

Bass

33

Trumpet

Trombone

Percussion

Bass

35

Trumpet

Trombone

Percussion

Bass

37

Trumpet

Trombone

Percussion

Bass

6

39

Trumpet

Trombone

Percussion

Bass

6

41

Trumpet

Trombone

Percussion

Bass

3

6

3

43

Trumpet

Trombone

Percussion

Bass

45

Trumpet

Trombone

Percussion

Bass

47

Trumpet

Trombone

Percussion

Bass

49

Trumpet

Trombone

Percussion

Bass

6

51

Trumpet

Trombone

Percussion

Bass

6

53

Trumpet

Trombone

Percussion

Bass

6

55

Trumpet

Trombone

Percussion

Bass

57

Trumpet

Trombone

Percussion

Bass

59

Trumpet

Trombone

Percussion

Bass

61

Trumpet

Trombone

Percussion

Bass

3

6

3

63

Trumpet

Trombone

Percussion

Bass

6

6

6

65

Trumpet

Trombone

Percussion

Bass

6

67

Trumpet

Trombone

Percussion

Bass

6

69

Trumpet

Trombone

Percussion

Bass

6

71

Trumpet

Trombone

Percussion

Bass

6

73

Trumpet

Trombone

Percussion

Bass

3

6

3

75

Trumpet

Trombone

Percussion

Bass

6

6

77

Trumpet

Trombone

Percussion

Bass

3

6

3

79

Trumpet

Trombone

Percussion

Bass

81

Trumpet

Trombone

Percussion

Bass

83

Trumpet

Trombone

Percussion

Bass

85

Trumpet

Trombone

Percussion

Bass

6

87

Trumpet

Trombone

Percussion

Bass

6

89

Trumpet

Trombone

Percussion

Bass

3

6

3

91

Trumpet

Trombone

Percussion

Bass

93

Trumpet

Trombone

Percussion

Bass

95

Trumpet

Trombone

Percussion

Bass

97

Trumpet

Trombone

Percussion

Bass

6

99

Trumpet

Trombone

Percussion

Bass

6

101

Trumpet

Trombone

Percussion

Bass

6

103

Trumpet

Trombone

Percussion

Bass

105

Trumpet

Trombone

Percussion

Bass

107

Trumpet

Trombone

Percussion

Bass

109

Trumpet

Trombone

Percussion

Bass

111

Trumpet

Trombone

Percussion

Bass

113

Trumpet

Trombone

Percussion

Bass

115

Trumpet

Trombone

Percussion

Bass

6

117

Trumpet

Trombone

Percussion

Bass

6

119

Trumpet

Trombone

Percussion

Bass

6

121

Trumpet

Trombone

Percussion

Bass

123

Trumpet

Trombone

Percussion

Bass

125

Trumpet

Trombone

Percussion

Bass

127

Trumpet

Trombone

Percussion

Bass

129

Trumpet

Trombone

Percussion

Bass

Final Fantasy II - Cid the Engineer

Trumpet

♩ = 130,000137

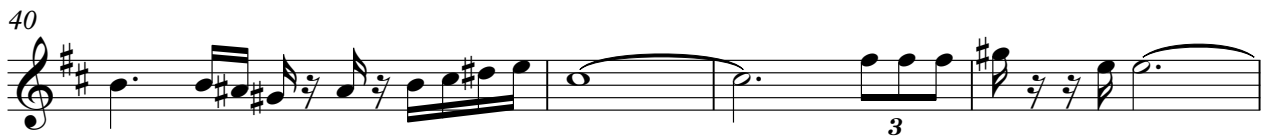
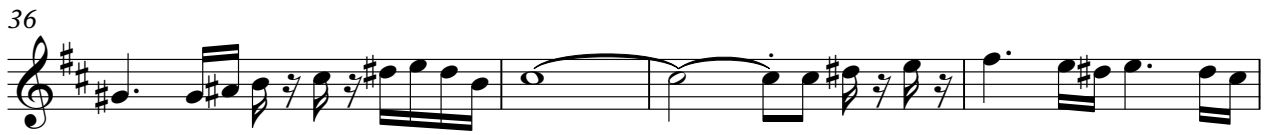
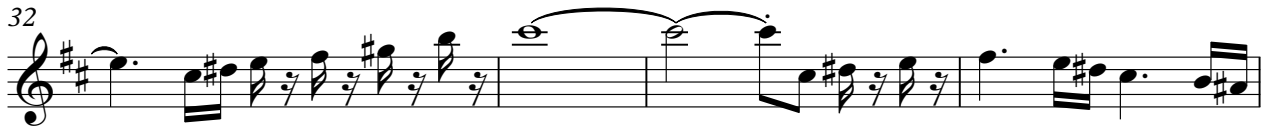
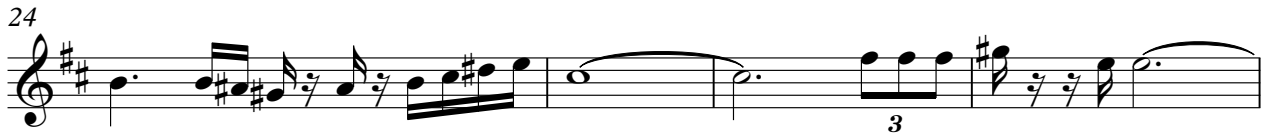
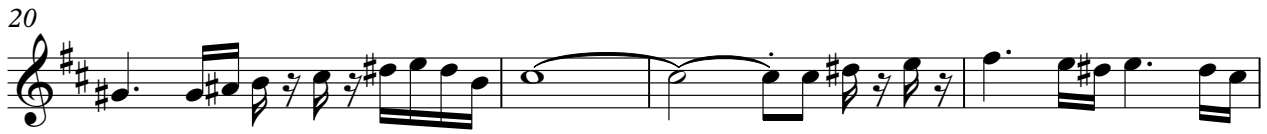
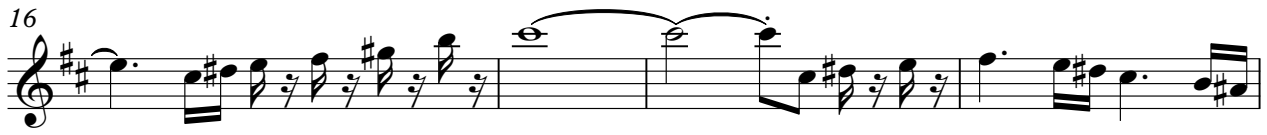

V.S.

44

3

48

52

56

3

60

3

64

68

72

3

76

3

80

84

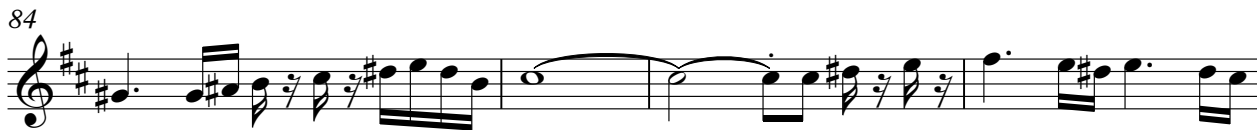

88

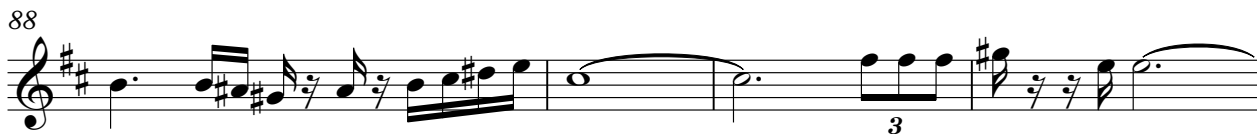

92

96

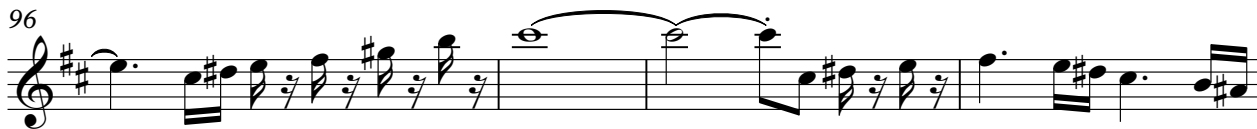

100

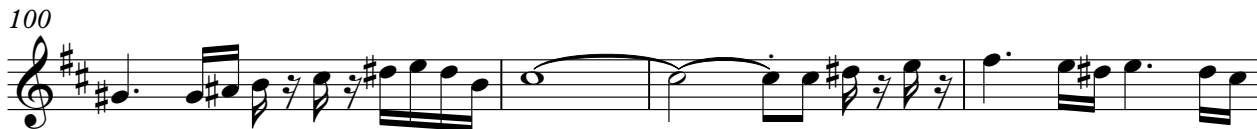

104

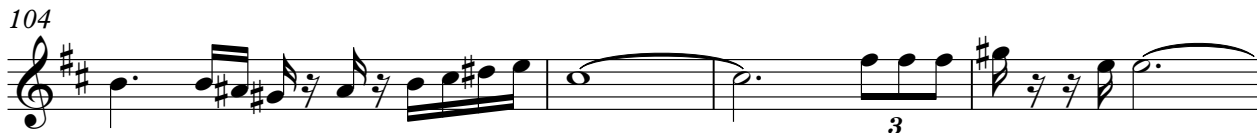

108

112

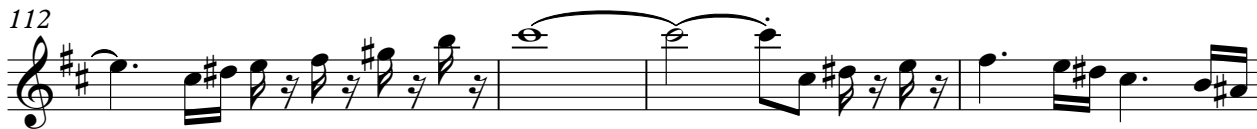

116

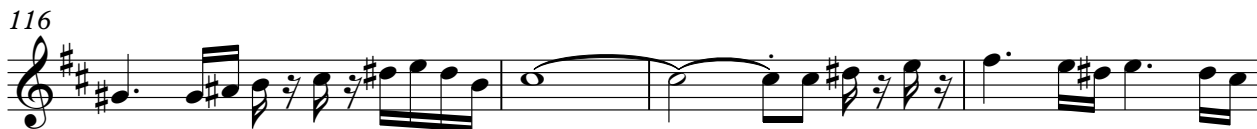

120

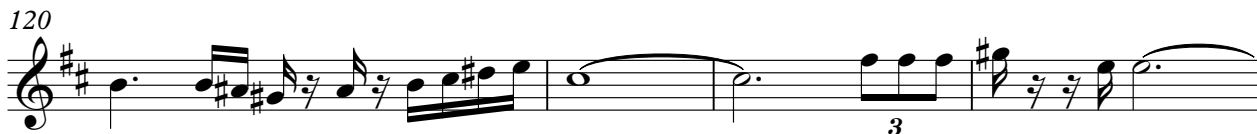

4

Trumpet

124

128

Final Fantasy II - Cid the Engineer

Trombone

♩ = 130,000137

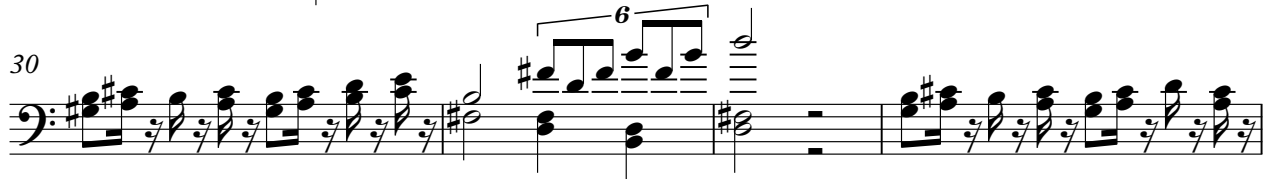
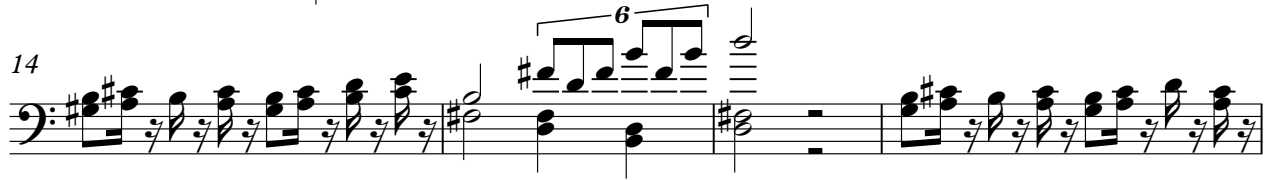

V.S.

34

37

40

43

46

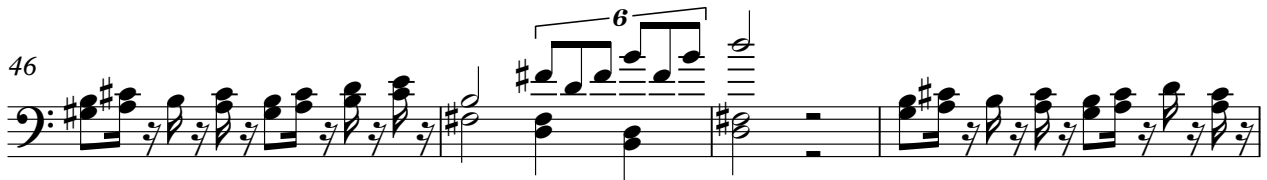

50

53

56

59

62

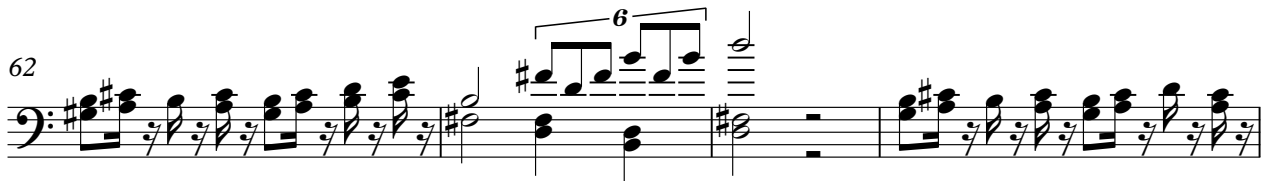

66

69

72

75

78

82

85

88

91

94

V.S.

98

101

104

107

110

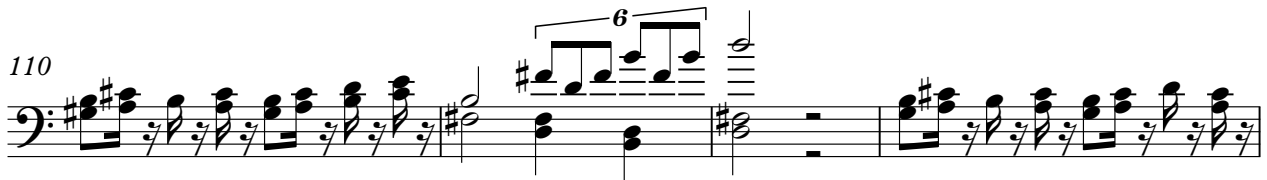

114

117

120

123

126

129

Final Fantasy II - Cid the Engineer

Percussion

♩ = 130,000137

4/4

6

4

6 6

7

6

10

6 6 6

13

6 6 6

16

6 6 6

19

6

22

6 6

25

6 6 6

28

6 6 6

V.S.

31

34

37

40

43

46

49

52

55

58

91

94

97

100

103

106

109

112

115

118

Final Fantasy II - Cid the Engineer

Bass

♩ = 130,000137

5

9

14

18

22

26

31

35

39

V.S.

86

90

95

99

103

107

112

116

120

125

V.S.

128

6