

Baccara - Yes Sir I Can Boogie

♩ = 140,217056

tk10  
tk1  
tk2  
tk6  
tk11  
tk8  
tk7  
tk14  
tk5  
tk4  
tk3  
tk9

♩ = 140,217056

5

tk10  
tk2  
tk6  
tk8  
tk7  
tk4  
tk3

8

tk10

tk2

tk6

tk8

tk7

tk4

tk3

10

tk10

tk2

tk6

tk8

tk7

tk4

tk3

12

tk10

tk2

tk6

tk8

tk7

tk4

tk3

14

tk10

tk2

tk6

tk8

tk7

tk5

tk4

tk3

16

tk10

tk1

tk2

tk6

tk11

tk8

tk7

tk5

tk4

tk3

18

tk10

tk1

tk2

tk11

tk8

tk4

tk3

21

tk10

tk1

tk2

tk11

tk8

tk4

tk3

24

tk10

tk1

tk2

tk11

tk8

tk4

tk3

27

tk10

tk1

tk2

tk11

tk8

tk4

tk3

30

tk10

tk1

tk2

tk11

tk8

tk4

tk3

33

tk10

tk1

tk2

tk6

tk11

tk8

tk7

tk4

tk3

tk9

35

tk10

tk1

tk2

tk6

tk8

tk7

tk4

tk3

tk9

37

tk10

tk1

tk2

tk6

tk8

tk7

tk4

tk3

tk9

39

tk10

tk1

tk2

tk6

tk8

tk7

tk5

tk4

tk3

tk9

41

tk10

tk1

tk2

tk6

tk8

tk7

tk14

tk5

tk4

tk3

tk9

43

tk10

tk1

tk2

tk6

tk8

tk7

tk4

tk3

tk9

45

tk10

tk1

tk2

tk6

tk8

tk7

tk4

tk3

tk9

47

tk10

tk1

tk2

tk6

tk8

tk7

tk4

tk3

tk9

49

tk10

tk1

tk2

tk6

tk8

tk7

tk14

tk5

tk4

tk3

tk9

Detailed description of the musical score: The score consists of eleven tracks labeled tk10 through tk9. Track tk10 is in treble clef and features a complex rhythmic pattern with triplets and slurs. Track tk1 is in treble clef and contains long, sustained notes with slurs. Track tk2 is in bass clef and has a melodic line with slurs and triplets. Track tk6 is in treble clef and contains long, sustained notes with slurs. Track tk8 is in treble clef and features a series of chords with slurs. Track tk7 is in bass clef and contains a dense, rhythmic pattern with triplets. Track tk14 is in treble clef and is mostly empty, with a few notes at the end. Track tk5 is in treble clef and contains a series of chords with slurs. Track tk4 is in treble clef and contains long, sustained notes with slurs. Track tk3 is in bass clef and contains a series of chords with slurs. Track tk9 is in treble clef and features a complex rhythmic pattern with triplets and slurs.

51

tk10

tk1

tk2

tk6

tk11

tk8

tk7

tk14

tk5

tk4

tk3

tk9

53

tk10

tk2

tk11

tk8

tk5

tk4

tk3

55 13

tk10  
tk1  
tk2  
tk6  
tk11  
tk8  
tk4  
tk3

57

tk10  
tk1  
tk2  
tk6  
tk11  
tk8  
tk4  
tk3

59

tk10

tk1

tk2

tk6

tk11

tk8

tk4

tk3

62

tk10

tk1

tk2

tk6

tk11

tk8

tk4

tk3

64

tk10

tk1

tk2

tk6

tk11

tk8

tk4

tk3

tk9

66

tk10

tk1

tk2

tk6

tk11

tk8

tk4

tk3

tk9

68

tk10

tk1

tk2

tk6

tk11

tk8

tk7

tk14

tk5

tk4

tk3

tk9

70

tk10

tk1

tk2

tk6

tk11

tk8

tk7

tk14

tk5

tk4

tk3

tk9

53

55

57

59

61

63

65

67

69

# Baccara - Yes Sir I Can Boogie

tk1

♩ = 140,217056

**15**

19

24

29

33

37

40

44

47

49

**3**

55

59

63

67

69

# Baccara - Yes Sir I Can Boogie

tk2

♩ = 140,217056

6

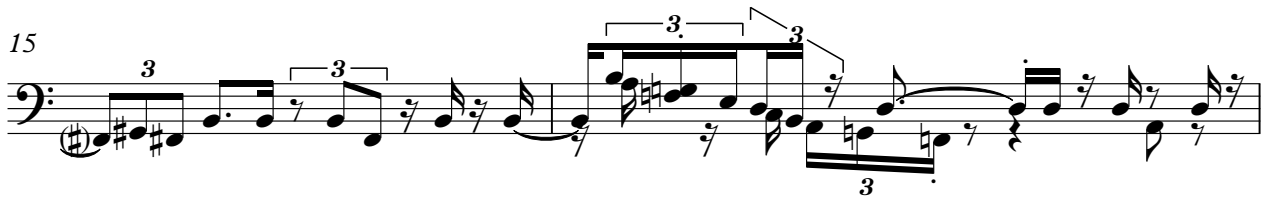

V.S.

35

38

41

44

46

49

52

56

59

62

65

68

70

# Baccara - Yes Sir I Can Boogie

♩ = 140,217056

6

11

17 16

37 3

43 3

49 4

57

61 3

66

69 3

♩ = 140,217056

**15**

**15**

18

21

24

27

30

33

**16**

51

54

57

59

62

64

67

69

# Baccara - Yes Sir I Can Boogie

♩ = 140,217056

4

8

11

14

17

20

23

26

29

3

3

32

35

38

41

44

47

50

53

56

59

2

33

35

37

39

41

43

45

47

49

51

tk7#

16

♩ = 140,217056

**13**

**16**

**23**

**41**

**6**

**49**

**53**

**14**

**68**

# Baccara - Yes Sir I Can Boogie

tk4

♩ = 140,217056

**6**

10

15

20

25

29

35

40

46

52

V.S.

2

tk4

57

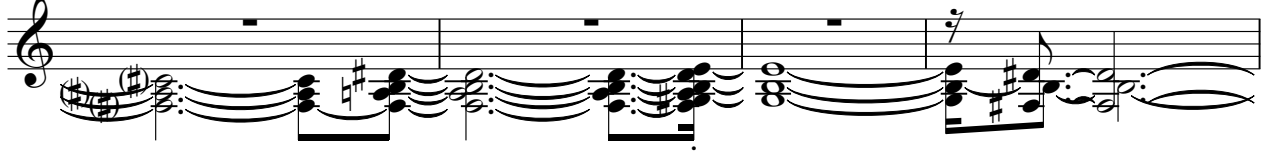

61

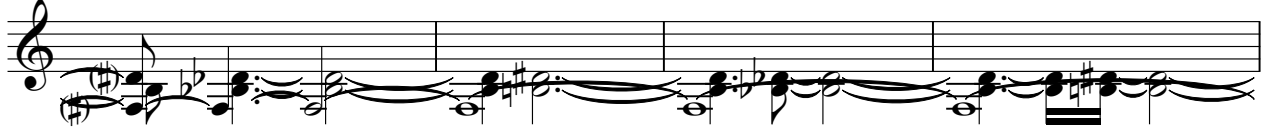

65

69

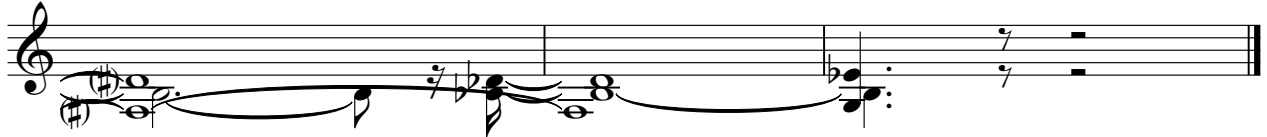

Baccara - Yes Sir I Can Boogie

♩ = 140,217056

6

11

17

22

26

31

33

37

41

43

2

46

tk3

50

3

54

58

62

66

69

# Baccara - Yes Sir I Can Boogie

tk9

♩ = 140,217056

**32**

35

37

39

41

43

45

47

49

50

**12**

2

tk9

64

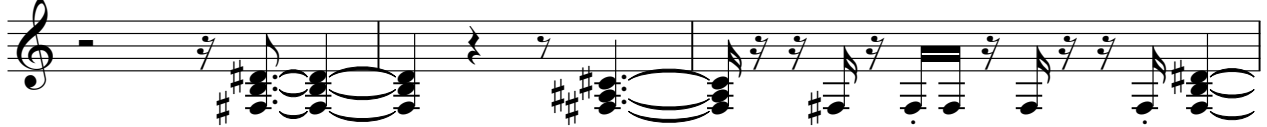

67

69

