

Final Fantasy II - Castle of Damcyan

♩ = 163,000076

Flute

Percussion

Harp

Electric Bass

Synth Strings

♩ = 163,000076

4

Fl.

Perc.

Hp.

E. Bass

Syn. Str.

8

Fl.

Perc.

Hp.

E. Bass

Syn. Str.

12

Fl.

Perc.

Hp.

E. Bass

Syn. Str.

16

Fl. Perc. Hp. E. Bass Syn. Str.

21

Fl. Perc. Hp. E. Bass Syn. Str.

26

Fl. 

Perc. 

Hp. 

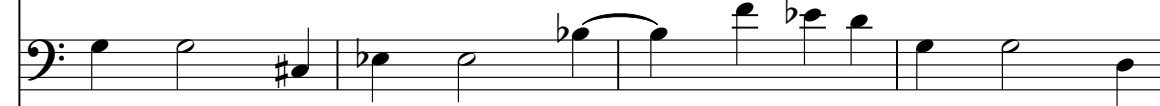
E. Bass 

Syn. Str. 

30

Fl. 

Perc. 

Hp. 

E. Bass 

Syn. Str. 

34

Fl. Perc. Hp. E. Bass Syn. Str.

38

Fl. Perc. Hp. E. Bass Syn. Str.

42

Fl. Perc. Hp. E. Bass Syn. Str.

47

Fl. Perc. Hp. E. Bass Syn. Str.

51

Fl. Perc. Hp. E. Bass Syn. Str.

55

Fl. Perc. Hp. E. Bass Syn. Str.

59

Fl. Perc. Hp. E. Bass Syn. Str.

63

Fl. Perc. Hp. E. Bass Syn. Str.

67

Fl. Perc. Hp. E. Bass Syn. Str.

70

Fl. Perc. Hp. E. Bass Syn. Str.

Final Fantasy II - Castle of Damcyan

Flute

♩ = 163,000076

8

15

22

29

36

43

50

57

64

V.S.

2

Flute

69

Final Fantasy II - Castle of Damcyan

Percussion

♩ = 163,000076

5

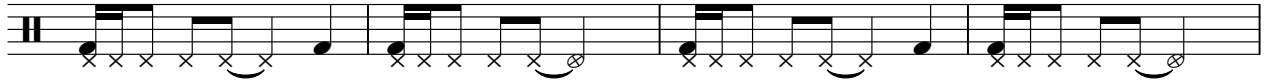

9

13

18

24

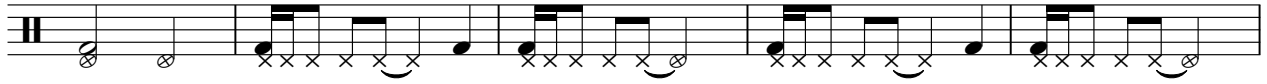

29

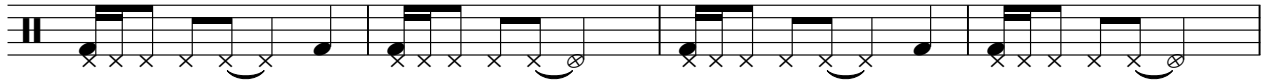

33

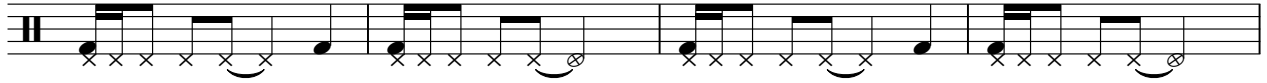

37

42

V.S.

2

Percussion

48

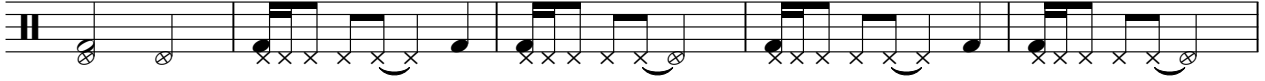

53

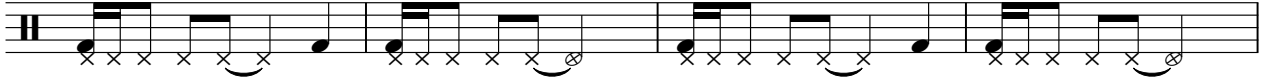

57

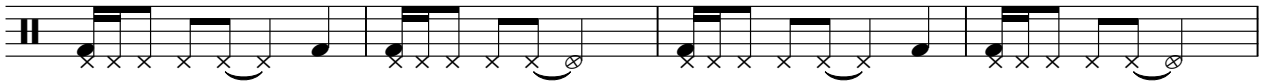

61

66

70

Harp

Final Fantasy II - Castle of Damcyan

♩ = 163,000076

6

12

18

24

30

36

42

V.S.

48

54

60

66

70

Final Fantasy II - Castle of Damcyan

Electric Bass

♩ = 163,000076

V.S.

2

Electric Bass

65

69

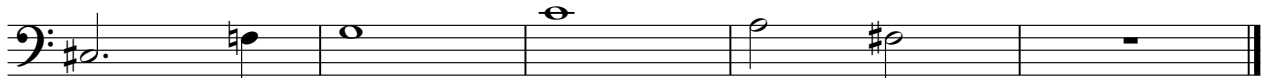

Synth Strings

Final Fantasy II - Castle of Damcyan

♩ = 163,000076

10

19

28

37

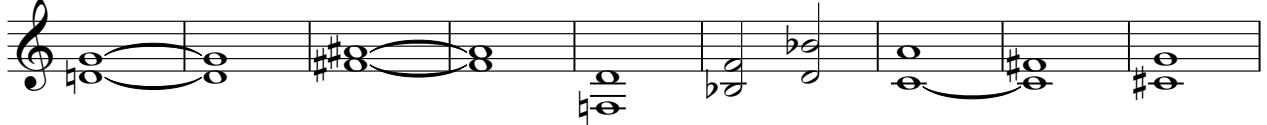

46

55

64

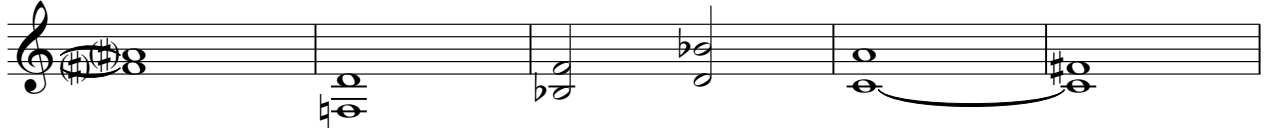

69

