

♩ = 113,999954

Percussion

Jazz Guitar

Electric Guitar

Electric Guitar

Electric Guitar

5-string Electric Bass

5-string Fretless Electric Bass

Alto

♩ = 113,999954

Lead 6 (Voice)

J. Gtr.

E. Gtr.

2

4

Perc. 

J. Gtr. 

E. Gtr. 

6

Perc. 

J. Gtr. 

E. Gtr. 

E. Bass 

E. Bass 

7

Perc. 

J. Gtr. 

E. Gtr. 

E. Bass 

E. Bass 

8

Perc.

J. Gtr.

E. Gtr.

E. Gtr.

E. Gtr.

E. Bass

E. Bass

Lead 6

10

Perc.

E. Gtr.

E. Gtr.

E. Bass

E. Bass

Lead 6

4

12

Perc.

E. Gtr.

E. Gtr.

E. Bass

E. Bass

Lead 6

14

Perc.

E. Gtr.

E. Gtr.

E. Bass

E. Bass

Lead 6

17

Perc.

E. Gtr.

E. Gtr.

E. Bass

E. Bass

Lead 6

20

Perc.

E. Gtr.

E. Gtr.

E. Bass

E. Bass

Lead 6

22

Perc.

E. Gtr.

E. Gtr.

E. Bass

E. Bass

Lead 6

24

Perc.

E. Gtr.

E. Gtr.

E. Bass

E. Bass

Lead 6

30

32

Perc.

E. Gtr.

E. Gtr.

E. Gtr.

E. Bass

E. Bass

A.

Lead 6

34

Perc.

E. Gtr.

E. Gtr.

E. Bass

E. Bass

Lead 6

36

Perc.

E. Gtr.

E. Gtr.

E. Bass

E. Bass

Lead 6

39

Perc.

E. Gtr.

E. Gtr.

E. Bass

E. Bass

Lead 6

42

Perc.

E. Gtr.

E. Gtr.

E. Bass

E. Bass

Lead 6

44

Perc.

E. Gtr.

E. Gtr.

E. Bass

E. Bass

Lead 6

46

Perc.

E. Gtr.

E. Gtr.

E. Bass

E. Bass

Lead 6

48

Perc.

E. Gtr.

E. Gtr.

E. Bass

E. Bass

Lead 6

50

Perc. E. Gtr. E. Gtr. E. Bass E. Bass A. Lead 6

53

Perc. E. Gtr. E. Gtr. E. Bass E. Bass A. Lead 6

55

57

59

60

62

Perc.

J. Gtr.

E. Gtr.

E. Bass

E. Bass

63

Perc.

J. Gtr.

E. Gtr.

E. Bass

E. Bass

64

Perc.

J. Gtr.

E. Gtr.

E. Gtr.

E. Bass

E. Bass

66

Perc.

E. Gtr.

E. Gtr.

E. Bass

E. Bass

Lead 6

68

70

72

Perc.

E. Gtr.

E. Gtr.

E. Bass

E. Bass

Lead 6

74

Perc.

E. Gtr.

E. Gtr.

E. Gtr.

E. Bass

E. Bass

A.

Lead 6

76

Perc.

E. Gtr.

E. Gtr.

E. Gtr.

E. Bass

E. Bass

A.

Lead 6

78

Perc.

E. Gtr.

E. Gtr.

E. Gtr.

E. Bass

E. Bass

A.

Lead 6

80

82

84

86

88

90

92

94 27

96

Perc.

E. Gtr.

E. Gtr.

E. Gtr.

E. Bass

E. Bass

A.

Lead 6

98

The musical score consists of the following parts:

- Perc.**: Features a complex rhythmic pattern with eighth notes and accents, marked with asterisks.
- E. Gtr.**: Three staves of electric guitar. The top staff uses a treble clef and contains chords and melodic lines. The middle staff uses a bass clef and contains chords. The bottom staff uses a treble clef and contains a melodic line with a triplet.
- E. Bass**: Two staves of electric bass, both using bass clefs, playing a steady eighth-note bass line.

30

100

Perc.

E. Gtr.

E. Gtr.

E. Gtr.

E. Bass

E. Bass

A.

Lead 6

102 31

Perc.

E. Gtr.

E. Gtr.

E. Gtr.

E. Bass

E. Bass

A.

Lead 6

# Percussion

♩ = 113,999954

2

7

10

12

14

16

18

20

22

24

V.S.

V.S.

46

48

50

52

54

56

60

64

67

69

V.S.

91

93

95

97

99

101

103

105

# Jazz Guitar

$\text{♩} = 113,999954$

3

4

6

7

8

9

48

58

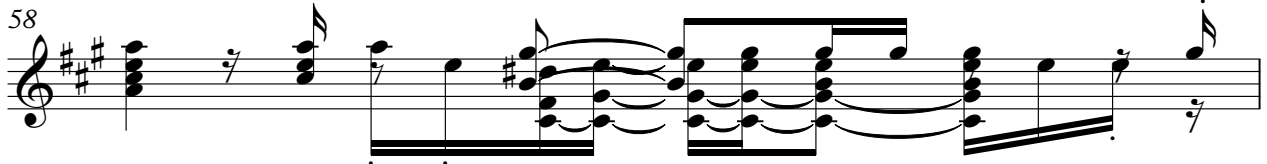

59

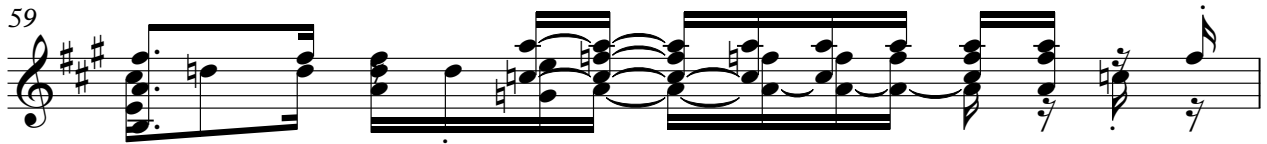

60

62

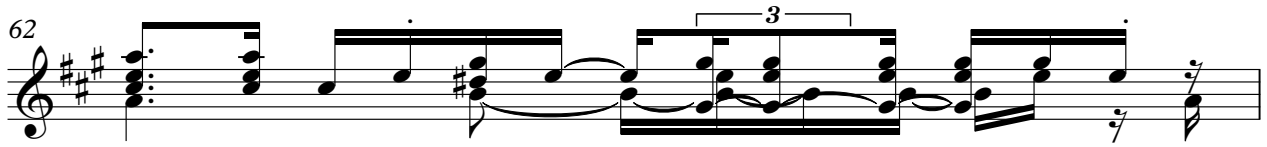

63

64

65

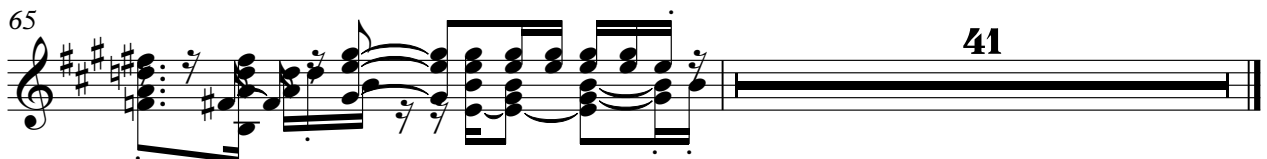

Electric Guitar

♩ = 113,999954

8

13

18

22

26

30

34

39

43

47

V.S.

51

55

59

6

68

72

76

80

7

90

94

98

102

104

Electric Guitar

♩ = 113,999954

8

13

18

21

24

28

32

36

41

44

V.S.

92

95

98

101

104

Electric Guitar

$\text{♩} = 113,999954$

3

4

6

7

8

10

16

30

25

58

60

62

63

64

66

8

79

84

3

87

90

93

96

99

102

104

# 5-string Electric Bass

♩ = 113,999954

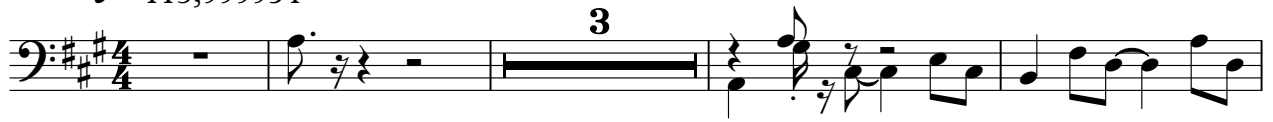

V.S.

48

52

56

62

67

71

75

79

82

85

88

91

95

99

103

# 5-string Fretless Electric Bass

♩ = 113,999954

3

8

13

18

22

26

30

34

40

44

V.S.

48

52

56

62

67

71

75

79

82

85

88

91

95

99

103

Alto

♩ = 113,999954

25

30

17

52

17

74

80

9

94

100

2

# Lead 6 (Voice)

♩ = 113,999954

8

12

16

21

26

31

36

40

44

49

54

67

73

78

91

95

99

102