

Final Fantasy III - Atma Battle II

$\text{♩} = 165,000168$

Flute

Clarinet in Bb

Baroque Trumpet

Timpani

$\text{♩} = 165,000168$

Percussion

Dulcimer

Violoncello

Fl.

Timp.

Perc.

Vc.

5

Fl.

Timp.

Perc.

Vc.

7

Fl.

Timp.

Perc.

Vc.

9

Fl.

Timp.

Perc.

Vc.

11

Fl.

Timp.

Perc.

Vc.

13

Fl.

Timp.

Perc.

Vc.

15

Fl.

Timp.

Perc.

Vc.

17

Fl. Timp. Perc. Vc.

19

Fl. Cl. Timp. Perc. Dulc. Vc.

21

Cl. Timp. Perc. Dulc. Vc.

23

Cl. Timp. Perc. Dulc. Vc.

25

Cl.

Timp.

Perc.

Dulc.

Vc.

27

Cl.

Timp.

Perc.

Dulc.

Vc.

29

Cl. Timp. Perc. Dulc. Vc.

31

Cl. Timp. Perc. Dulc. Vc.

39

Fl.

Bar. Tpt.

Timp.

Perc.

Dulc.

Vc.

42

Fl.

Bar. Tpt.

Timp.

Perc.

Vc.

44

Bar. Tpt.

Timp.

Perc.

Vc.

46

Bar. Tpt.

Timp.

Perc.

Vc.

47

Bar. Tpt.

Timp.

Perc.

Vc.

48 11

Fl. 

Timp. 

Perc. 

Vc. 

50

Fl. 

Timp. 

Perc. 

Vc. 

52

Fl. 

Timp. 

Perc. 

Vc. 

54

Fl. Timp. Perc. Vc.

56

Fl. Perc. Vc.

58

Fl. Timp. Perc. Vc.

60

Fl.

Timp.

Perc.

Vc.

62

Fl.

Timp.

Perc.

Vc.

64

Fl.

Timp.

Perc.

Vc.

66

Cl. Timp. Perc. Dulc. Vc.

68

Cl. Timp. Perc. Dulc. Vc.

70

Cl.

Timp.

Perc.

Dulc.

Vc.

72

Cl.

Timp.

Perc.

Dulc.

Vc.

74

Cl.

Timp.

Perc.

Dulc.

Vc.

76

Cl.

Timp.

Perc.

Dulc.

Vc.

83

Fl.

Bar. Tpt.

Timp.

Perc.

Vc.

86

Fl.

Cl.

Bar. Tpt.

Timp.

Perc.

Dulc.

Vc.

88

Fl.

Bar. Tpt.

Timp.

Perc.

Vc.

90

Bar. Tpt.

Timp.

Perc.

Vc.

92

Bar. Tpt.

Timp.

Perc.

Vc.

93

Bar. Tpt.

Timp.

Perc.

Vc.

94 21

Fl.

Cl.

Timp.

Perc.

Vc.

96

Fl.

Timp.

Perc.

Vc.

98

Fl.

Timp.

Perc.

Vc.

100

Fl.

Timp.

Perc.

Vc.

102

Fl.

Cl.

Perc.

Vc.

104

Fl.

Timp.

Perc.

Vc.

106

Fl.

Timp.

Perc.

Vc.

108

Fl.

Timp.

Perc.

Vc.

110

Fl.

Timp.

Perc.

Vc.

112

Cl.

Timp.

Perc.

Dulc.

Vc.

114

Cl. Timp. Perc. Dulc. Vc.

116

Cl. Timp. Perc. Dulc. Vc.

118

Cl.
Timp.
Perc.
Dulc.
Vc.

120

Cl.
Timp.
Perc.
Dulc.
Vc.

122

Cl. Timp. Perc. Dulc. Vc.

124

Cl. Timp. Perc. Dulc. Vc.

126

Fl.

Cl.

Bar. Tpt.

Timp.

Perc.

Dulc.

Vc.

129

Fl.

Bar. Tpt.

Timp.

Perc.

Vc.

132

Fl. Cl. Bar. Tpt. Timp. Perc. Dulc. Vc.

134

Fl. Bar. Tpt. Timp. Perc. Vc.

136

Bar. Tpt.

Timp.

Perc.

Vc.

138

Bar. Tpt.

Timp.

Perc.

Vc.

139

Bar. Tpt.

Timp.

Perc.

Vc.

140 31

Fl.

Cl.

Timp.

Perc.

Vc.

142

Fl.

Timp.

Perc.

Vc.

144

Fl.

Timp.

Perc.

Vc.

146

Fl.

Timp.

Perc.

Vc.

148

Fl.

Cl.

Perc.

Vc.

150

Fl.

Timp.

Perc.

Vc.

152

Fl.

Timp.

Perc.

Vc.

154

Fl.

Timp.

Perc.

Vc.

156

Fl.

Timp.

Perc.

Vc.

Final Fantasy III - Atma Battle II

Flute

$\text{♩} = 165,000168$

Flute

48

50

52

54

56

59

62

65

16

87

6

95

Flute

3

97

99

101

104

107

110

16

128

2

6

Flute

140

142

144

146

148

151

154

156

Final Fantasy III - Atma Battle II

Clarinet in B \flat

$\text{♩} = 165,000168$

19

22

25

29

32

36

30

68

71

75

78

V.S.

2

Clarinet in B \flat

82

4 8 8 10

112

115

118

122

125

3 4

132

8 8 11

Baroque Trumpet

Final Fantasy III - Atma Battle II

♩ = 165,000168

35

39

43

82

86

90

129

133

136

34

34

19

Timpani

Final Fantasy III - Atma Battle II

♩ = 165,000168

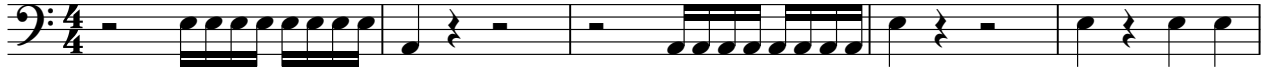

V.S.

53

53

2

59

59

64

64

69

69

74

74

79

79

84

84

89

89

94

94

99

99

2

Timpani

105

110

115

120

125

130

135

140

145

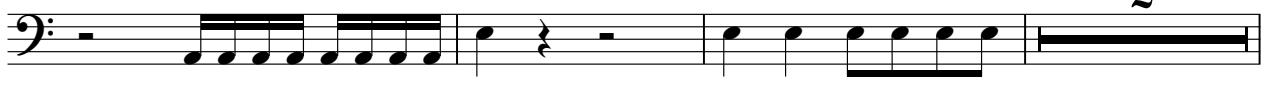

4

Timpani

150

154

Percussion

Final Fantasy III - Atma Battle II

♩ = 165,000168

10

14

19

23

28

33

37

40

43

V.S.

47

55

59

64

68

73

78

83

86

89

93

101

105

110

114

119

124

129

132

135

V.S.

4

Percussion

139

147

151

155

Dulcimer

Final Fantasy III - Atma Battle II

♩ = 165,000168

19

22

25

29

32

36 4 26

67

70

74

77

V.S.

81

113

116

120

123

126

Final Fantasy III - Atma Battle II

Violoncello

♩ = 165,000168

4

6

8

11

14

16

18

20

22

V.S.

Violoncello

Violoncello

V.S.

Violoncello

Violoncello

Violoncello

Violoncello

141

143

145

147

150

152

154

156
