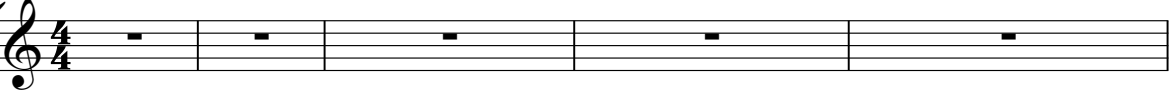
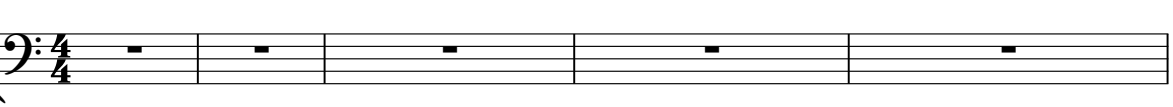
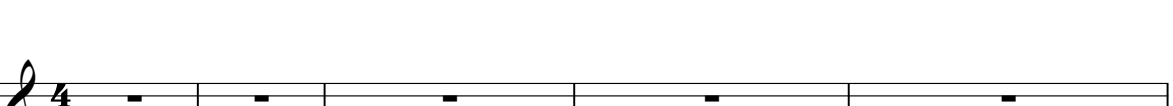
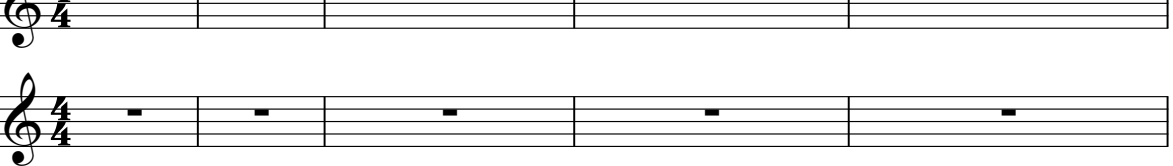

Final Fantasy III - Coliseum

62,10,000641

[A-10] 
 [A-03] 
 [A-02] 
 [A-04] 
 [A-05] 

6
 [A-10] 
 [A-03] 
 [A-02] 
 [A-04] 
 [A-05] 

9

12

15

18

21

24

27

[A-10] 

[A-03] 

[A-02] 

[A-04] 

[A-05] 

29

[A-10] 

[A-03] 

[A-02] 

[A-04] 

[A-05] 

32

[A-10] 

[A-03] 

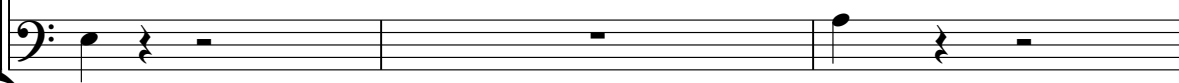
[A-02] 

35

[A-10] 

[A-03] 

[A-02] 

38

[A-10] 

[A-03] 

[A-02] 

41

[A-10] 

[A-03] 

[A-02] 

44

[A-10] 

[A-03] 

[A-02] 

48

[A-10] 
 [A-03] 
 [A-02] 

52

[A-10] 
 [A-03] 
 [A-02] 
 [A-04] 
 [A-05] 

55

[A-10] 
 [A-03] 
 [A-02] 
 [A-04] 
 [A-05] 

58

61

64

[A-10] 
 [A-03] 
 [A-02] 
 [A-04] 
 [A-05] 

67

[A-10] 
 [A-03] 
 [A-02] 

70

[A-10] 
 [A-03] 
 [A-02] 
 [A-04] 
 [A-05] 

73

- [A-10]: Drum part with a steady eighth-note pattern.
- [A-03]: Treble guitar part with chords and melodic lines, including a triplet in the first measure.
- [A-02]: Bass guitar part with a steady eighth-note pattern.
- [A-04]: Treble guitar part with a melodic line.
- [A-05]: Treble guitar part with a melodic line.

76

- [A-10]: Drum part with a steady eighth-note pattern.
- [A-03]: Treble guitar part with chords and melodic lines.
- [A-02]: Bass guitar part with a steady eighth-note pattern.
- [A-04]: Treble guitar part with a melodic line.
- [A-05]: Treble guitar part with a melodic line.

79

[A-10] 

[A-03] 

[A-02] 

[A-04] 

[A-05] 

82

[A-10] 

[A-03] 

[A-02] 

[A-04] 

[A-05] 

85

88

91

- [A-10]: Drum part with a steady eighth-note pattern.
- [A-03]: Treble clef guitar part with chords and eighth-note patterns.
- [A-02]: Bass clef guitar part with a steady eighth-note bass line.
- [A-04]: Treble clef guitar part with eighth-note runs and triplets.
- [A-05]: Treble clef guitar part with a simple bass line.

94

- [A-10]: Drum part with a steady eighth-note pattern.
- [A-03]: Treble clef guitar part with chords and eighth-note patterns.
- [A-02]: Bass clef guitar part with a steady eighth-note bass line.
- [A-04]: Treble clef guitar part with eighth-note runs and triplets.
- [A-05]: Treble clef guitar part with a simple bass line.

97

[A-10] 

[A-03] 

[A-02] 

[A-04] 

[A-05] 

100

[A-10] 

[A-03] 

[A-02] 

[A-04] 

[A-05] 

103

[A-10] 

[A-03] 

[A-02] 

106

[A-10] 
[A-03] 
[A-02] 

109

[A-10] 
[A-03] 
[A-02] 

112

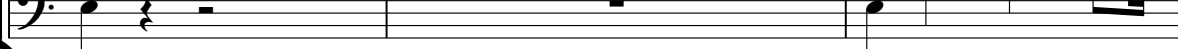
[A-10] 
[A-03] 
[A-02] 

115

[A-10] 
[A-03] 
[A-02] 

119

[A-10] [A-03] [A-02]

123

[A-10] [A-03] [A-02]

126

[A-10] [A-03] [A-02] [A-04] [A-05]

129

132

135

[A-10] 
 [A-03] 
 [A-02] 
 [A-04] 
 [A-05] 

138

[A-10] 
 [A-03] 
 [A-02] 

141

[A-10] 
 [A-03] 
 [A-02] 
 [A-04] 
 [A-05] 

144

[A-10]   

[A-03]   

[A-02]   

[A-04]   

[A-05]   

147

[A-10]   

[A-03]   

[A-02]   

[A-04]   

[A-05]   

150

153

156

[A-10] 

[A-03] 

[A-02] 

[A-04] 

[A-05] 

159

[A-10] 

[A-03] 

[A-02] 

[A-04] 

[A-05] 

Final Fantasy III - Coliseum

[A-10]

64,00000641

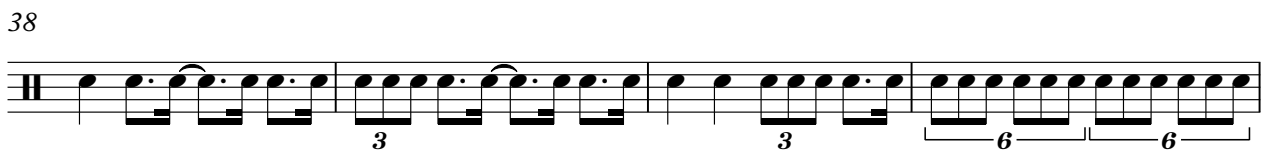

V.S.

42

46

50

54

58

62

66

70

74

78

82

86

90

94

98

102

106

110

114

118

V.S.

122

126

130

134

138

142

146

150

154

158

Final Fantasy III - Coliseum

[A-03]

64,00000641

4

9

14

19

24

29

34

39

44

49

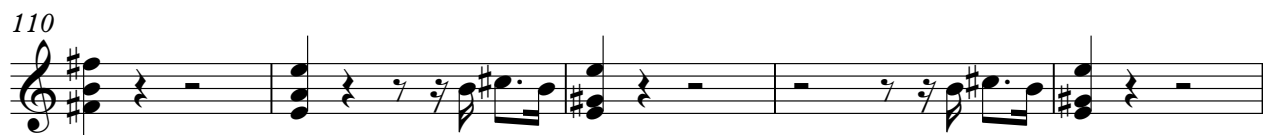

V.S.

141

145

148

152

157

160

Final Fantasy III - Coliseum

[A-02]

64,00000641

3

9

15

21

27

34

38

42

47

53

59

65

69

75

81

87

93

99

106

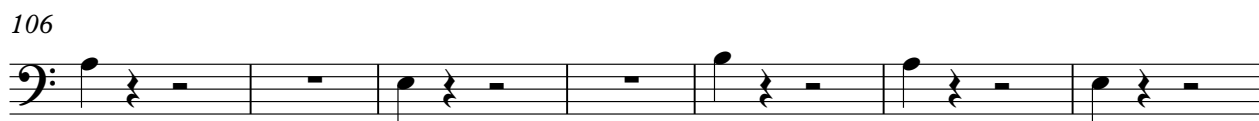

113

119

125

131

137

141

147

153

4

[A-02]

158

Final Fantasy III - Coliseum

[A-04]

64,00,000641

4

8

11

14

18

21

24

27

24

92

95

98

102

24

128

131

134

136

4

Final Fantasy III - Coliseum

[A-05]

64,00,000641

4

10

15

21

2

28

24

55

61

4

70

76

82

87

93

100

127

133

142

148

154

158

