

Final Fantasy III - Cyan's Theme II

♩ = 76,000069

Main Melody

Drum

Background

Background

Background

4

Main Melody

Drum

Background

Background

Background

6 *be.*

Main Melody

Drum

Background

Background

Background

8

Main Melody

Drum

Background

Background

Background

10

Main Melody

Drum

Melody II

Melody II (Asi)

Melody II

Background

13

Main Melody

Melody III (Asi)

Drum

Background

Melody II

Melody II (Asi)

Melody II

Melody III

Melody III (Asi)

Background

15

Melody III (Asi)

Drum

Background

Melody III

Melody III (Asi)

Background

17

Melody III (Asi)

Drum

Background

Melody III

Melody III (Asi)

Background

19

Melody III (Asi)

Drum

Background

Melody III

Melody III (Asi)

Background

21

Main Melody

Drum

Drum

Background

Melody III

Melody III (Asi)

Background

Background

23

Main Melody

Drum

Background

Background

Background

25

Main Melody

Drum

Background

Background

Background

27

Main Melody

Drum

Background

Background

Background

29

Main Melody

Drum

Drum

Background

Melody II

Melody II (Asi)

Melody II

Background

Background

31

Main Melody

Drum

Melody II

Melody II (Asi)

Melody II

Background

33

Main Melody

Melody III (Asi)

Drum

Background

Melody II

Melody II (Asi)

Melody II

Melody III

Melody III (Asi)

Background

35

Melody III (Asi)

Drum

Background

Melody III

Melody III (Asi)

Background

37

Melody III (Asi)

Drum

Background

Melody III

Melody III (Asi)

Background

39

Melody III (Asi)

Drum

Background

Melody III

Melody III (Asi)

Background

41

Main Melody

Drum

Drum

Background

Melody III

Melody III (Asi)

Background

Background

43

Main Melody

Drum

Background

Background

Background

45

Main Melody

Drum

Background

Background

Background

Final Fantasy III - Cyan's Theme II

Main Melody

♩ = 76,000069

6

12

23

28

34

43

Melody III (Asi)

Final Fantasy III - Cyan's Theme II

♩ = 76,000069

13

16

18

14

34

36

38

7

Drum

Final Fantasy III - Cyan's Theme II

♩ = 76,000069

5

8

22

25

28

42

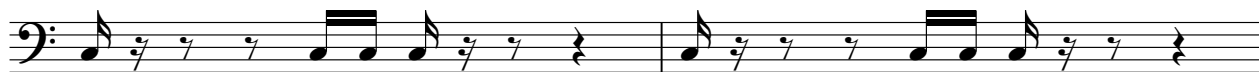

44

Final Fantasy III - Cyan's Theme II

Drum

♩ = 76,000069

9

13

16

20

8

31

34

38

40

5

Background

Final Fantasy III - Cyan's Theme II

♩ = 76,000069

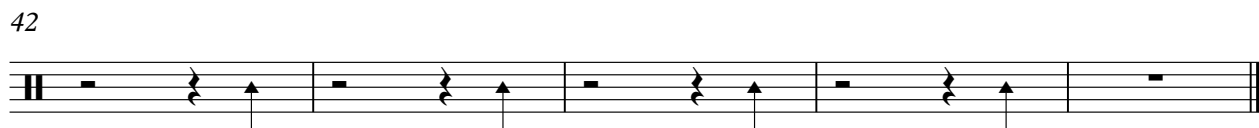

Melody II

Final Fantasy III - Cyan's Theme II

♩ = 76,000069

9

14

16

32

13

Melody II (Asi)

Final Fantasy III - Cyan's Theme II

♩ = 76,000069

9

13

16

32

13

Melody II

Final Fantasy III - Cyan's Theme II

♩ = 76,000069

9

14

16

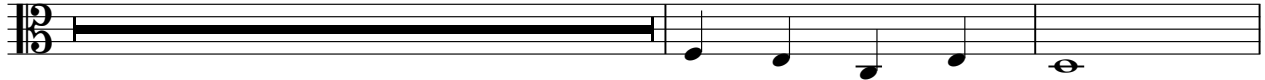

32

13

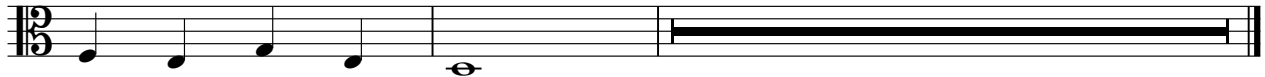

Melody III

Final Fantasy III - Cyan's Theme II

♩ = 76,000069

12

16

20

11

34

38

40

5

Final Fantasy III - Cyan's Theme II

Background

♩ = 76,000069

Background

Final Fantasy III - Cyan's Theme II

♩ = 76,000069

6

12

18

23

28

35

40

43

