

Bachman Turner Overdrive - Let It Ride

♩ = 104,000015

Percussion

Jazz Guitar

Jazz Guitar

Electric Guitar

Electric Guitar

Electric Guitar

Kora

Fretless Electric Bass

Lead 1 (Square)

Lead 5 (Charang)

♩ = 104,000015

4

Perc.

J. Gtr.

J. Gtr.

E. Gtr.

E. Bass

2

6

9

11

13

15

Perc.

J. Gtr.

J. Gtr.

E. Gtr.

Kora

E. Bass

Lead 1

Lead 5

17

Perc.

J. Gtr.

J. Gtr.

E. Gtr.

Kora

E. Bass

Lead 1

Lead 5

19

21

24

Perc.

J. Gtr.

J. Gtr.

E. Gtr.

Kora

E. Bass

Lead 1

Lead 5

26

Perc.

J. Gtr.

J. Gtr.

E. Gtr.

E. Gtr.

Kora

E. Bass

Lead 1

Lead 5

28

Perc.

J. Gtr.

J. Gtr.

E. Gtr.

Kora

E. Bass

Lead 1

Lead 5

30

Perc.

J. Gtr.

J. Gtr.

E. Gtr.

Kora

E. Bass

Lead 1

Lead 5

32

34

37

Perc.

J. Gtr.

J. Gtr.

E. Gtr.

Kora

E. Bass

Lead 1

Lead 5

39

Perc.

J. Gtr.

J. Gtr.

E. Gtr.

Kora

E. Bass

Lead 1

Lead 5

42

44

46

Perc.

J. Gtr.

J. Gtr.

E. Gtr.

Kora

E. Bass

Lead 1

Lead 5

48

Perc.

J. Gtr.

J. Gtr.

E. Gtr.

Kora

E. Bass

Lead 1

Lead 5

50

Perc.

J. Gtr.

J. Gtr.

E. Gtr.

E. Gtr.

Kora

E. Bass

Lead 1

Lead 5

52

Perc.

J. Gtr.

J. Gtr.

E. Gtr.

E. Gtr.

E. Bass

54

56

64

66

68

Perc.

J. Gtr.

J. Gtr.

E. Gtr.

Kora

E. Bass

Lead 1

Lead 5

70

Perc.

J. Gtr.

J. Gtr.

E. Gtr.

Kora

E. Bass

Lead 1

Lead 5

76

78

80

86

88

90

Perc. J. Gtr. J. Gtr. E. Gtr. E. Gtr. Kora E. Bass Lead 1 Lead 5

Detailed description of the musical score: The score is for a 7-piece ensemble. The Percussion part (Perc.) is in 4/4 time, featuring a complex rhythmic pattern with a triplet of eighth notes. The J. Gtr. (Jazz Guitar) parts are in treble clef, with the first J. Gtr. playing a rhythmic pattern of eighth notes and the second J. Gtr. playing a similar pattern. The E. Gtr. (Electric Guitar) parts are in treble clef, with the first E. Gtr. playing a rhythmic pattern of eighth notes and the second E. Gtr. playing a melodic line. The Kora part is in treble clef, playing a rhythmic pattern of eighth notes. The E. Bass part is in bass clef, playing a rhythmic pattern of eighth notes. The Lead 1 and Lead 5 parts are in treble clef, playing melodic lines with triplets. The key signature is two sharps (F# and C#). The score is numbered 90 at the top left.

92

94

Perc.

J. Gtr.

J. Gtr.

E. Gtr.

E. Gtr.

Kora

E. Bass

Lead 1

Lead 5

96

Perc.

J. Gtr.

J. Gtr.

E. Gtr.

Kora

E. Bass

Lead 1

Lead 5

98

Perc.

J. Gtr.

J. Gtr.

E. Gtr.

E. Gtr.

Kora

E. Bass

Lead 1

Lead 5

101

J. Gtr.

J. Gtr.

E. Gtr.

E. Gtr.

103

Perc.

J. Gtr.

J. Gtr.

E. Gtr.

E. Gtr.

Kora

E. Bass

106

Perc.

J. Gtr.

J. Gtr.

E. Gtr.

E. Gtr.

Kora

E. Bass

108

Perc.

J. Gtr.

J. Gtr.

E. Gtr.

E. Gtr.

Kora

E. Bass

110

Perc.

J. Gtr.

J. Gtr.

E. Gtr.

E. Gtr.

Kora

E. Bass

112

Perc.

J. Gtr.

J. Gtr.

E. Gtr.

E. Gtr.

Kora

E. Bass

114

Perc.

J. Gtr.

J. Gtr.

E. Gtr.

E. Gtr.

Kora

E. Bass

116

119

Bachman Turner Overdrive - Let It Ride

Percussion

♩ = 104,000015

4

8

12

16

19

21

23

25

28

32

V.S.

35

37

39

41

43

46

50

53

55

57

Percussion

59

61

63

66

70

73

75

77

79

81

V.S.

83

85

87

89

91

93

94

96

98

103

Percussion

107

111

115

119

121

$\text{♩} = 104,000015$

4

7

10

13

16

19

22

26

29

V.S.

104

107

110

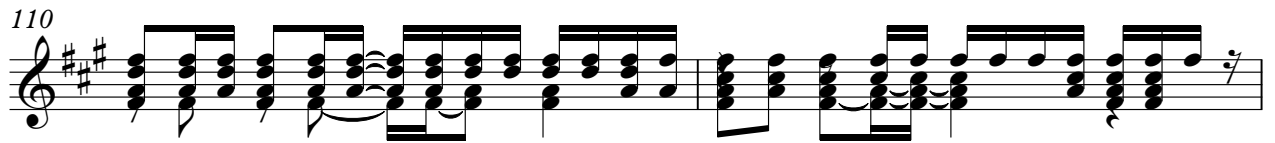

112

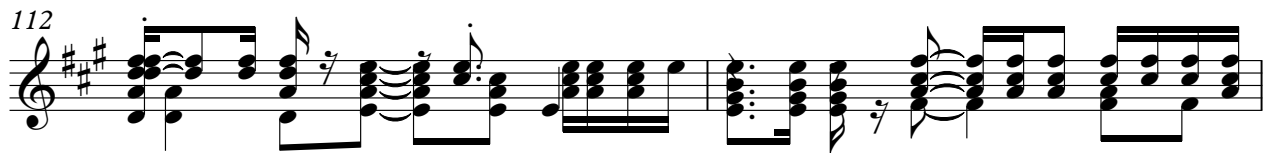

114

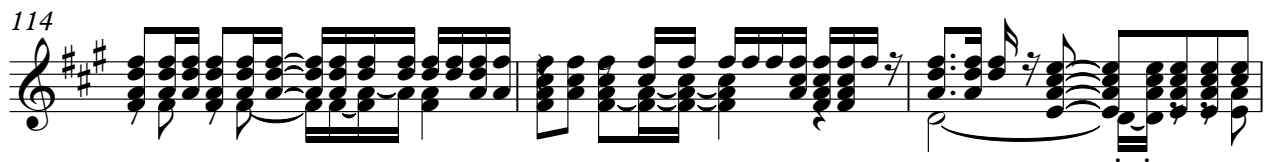

117

120

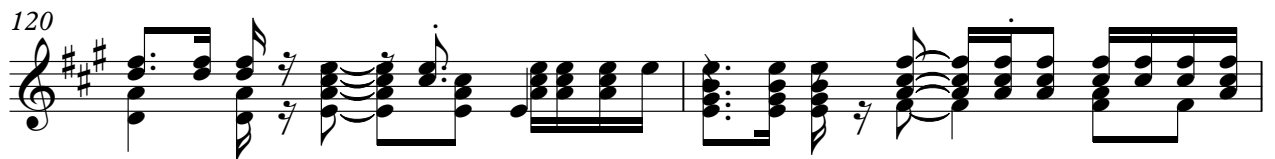

122

♩ = 104,000015

5

8

11

14

16

18

20

22

24

26

29

32

34

36

38

40

42

44

47

50

52

54

56

58

60

62

64

67

70

V.S.

72

74

77

90

92

94

96

98

101

104

107

110

113

116

119

121

Bachman Turner Overdrive - Let It Ride

Electric Guitar

$\text{♩} = 104,000015$

4

6

8

10

12

14

16

10

2

Electric Guitar

27

29

31

34

10

46

48

51

14

67

69

72

27

101

103

105

107

109

111

113

115

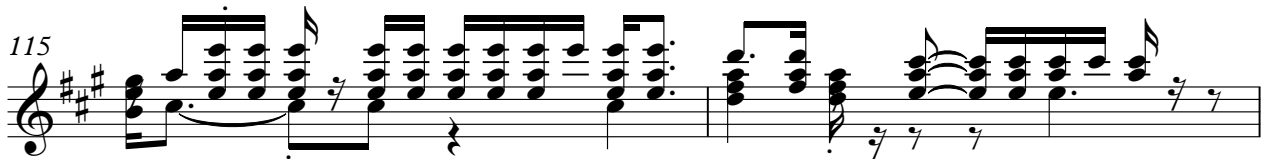

117

119

Electric Guitar

121

♩ = 104,000015

16

19

22

25

7

34

37

40

42

7

51

54

57

60

63

72

75

83

86

89

92

95

98

Bachman Turner Overdrive - Let It Ride

Electric Guitar

$\text{♩} = 104,000015$

51

54

58

62 **21**

85

88

91

94 **3**

101

106

111

116

120

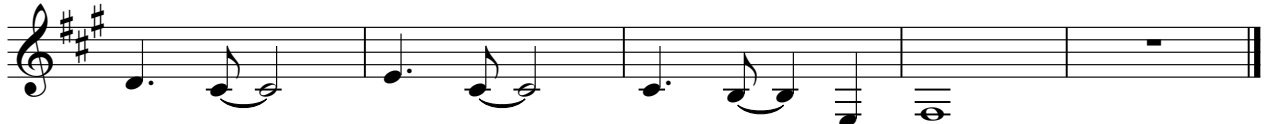

♩ = 104,000015

8

13

18 3 2

26

31 3

38 2

44

49 11

63

67

71

74

78

82

86

90

94

97

Kora

104

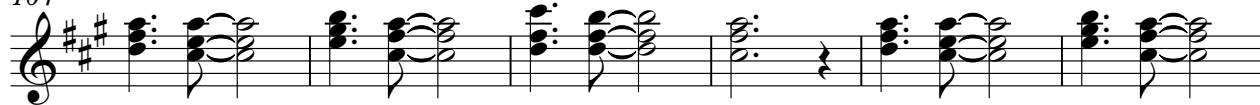

110

116

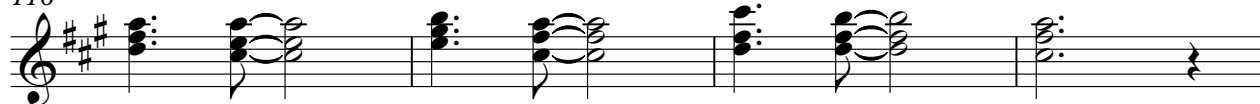

120

♩ = 104,000015

6

10

14

18

23

27

31

35

40

V.S.

44

48

52

56

60

64

68

72

76

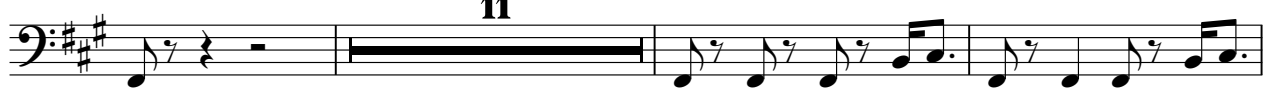

90

94

98

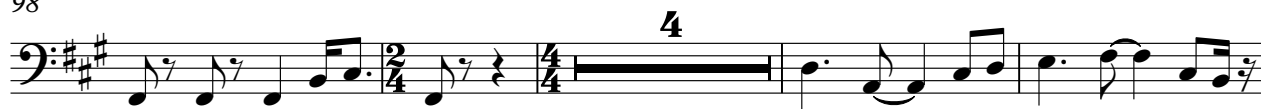

106

110

114

118

121

Bachman Turner Overdrive - Let It Ride

Lead 1 (Square)

♩ = 104,000015

9

14

19

23

27

31

33

Lead 1 (Square)

36

3

40

3

44

48

52

9

64

68

72

3

75

3

80

Lead 1 (Square)

84

88

92

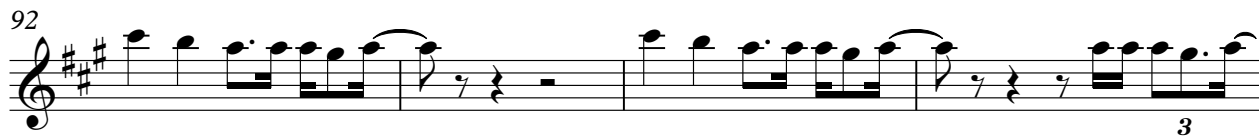

96

98

Bachman Turner Overdrive - Let It Ride

Lead 5 (Charang)

♩ = 104,000015

9

13

17

21

25

3

3

29

32

36

3

40

3

44

48

52

9

63

67

71

74

3

78

