

Bachman Turner Overdrive - Taken' Care Of Business

♩ = 126,000130

=====

Tons of MIDI

Overdrive.

205-881-8619

by Backmann/Turner

home of -..

Want more? Call:

Power Windows BBS

TAKIN' CARE OF BUSIN

4

Overdrive.

205-881-8619

=====

TAKIN' CARE OF BUSIN

=====

TAKIN' CARE OF BUSIN

7

Tons of MIDI

Overdrive.

205-881-8619

by Backmann/Turner

home of -..

TAKIN' CARE OF BUSIN

8

Tons of MIDI

Overdrive.

205-881-8619

by Backmann/Turner

home of -..

TAKIN' CARE OF BUSIN

9

Tons of MIDI

Overdrive.

205-881-8619

by Backmann/Turner

home of -..

TAKIN' CARE OF BUSIN

10

Tons of MIDI

Overdrive.

205-881-8619

by Backmann/Turner

home of -..

TAKIN' CARE OF BUSIN

11

=====
Tons of MIDI
Overdrive.
205-881-8619
by Backmann/Turner
home of -..
TAKIN' CARE OF BUSIN

12

=====
Tons of MIDI
Overdrive.
205-881-8619
by Backmann/Turner
home of -..
TAKIN' CARE OF BUSIN

13

=====

Tons of MIDI

Overdrive.

205-881-8619

by Backmann/Turner

home of -..

TAKIN' CARE OF BUSIN

14

=====

Tons of MIDI

Overdrive.

205-881-8619

by Backmann/Turner

home of -..

TAKIN' CARE OF BUSIN

15

Tons of MIDI

Overdrive.

205-881-8619

by Backmann/Turner

home of -..

TAKIN' CARE OF BUSIN

16

Tons of MIDI

Overdrive.

205-881-8619

by Backmann/Turner

home of -..

TAKIN' CARE OF BUSIN

17

18

19

=====

Tons of MIDI

Overdrive.

205-881-8619

by Backmann/Turner

home of ..

Want more? Call:

TAKIN' CARE OF BUSIN

20

=====

Tons of MIDI

Overdrive.

205-881-8619

by Backmann/Turner

home of ..

Want more? Call:

TAKIN' CARE OF BUSIN

21

=====

Tons of MIDI

Overdrive.

205-881-8619

by Backmann/Turner

home of -..

Want more? Call:

TAKIN' CARE OF BUSIN

22

=====

Tons of MIDI

Overdrive.

205-881-8619

by Backmann/Turner

home of -..

Want more? Call:

TAKIN' CARE OF BUSIN

23

=====

Tons of MIDI

Overdrive.

205-881-8619

by Backmann/Turner

home of -..

Want more? Call:

TAKIN' CARE OF BUSIN

24

=====

Tons of MIDI

Overdrive.

205-881-8619

by Backmann/Turner

home of -..

Want more? Call:

TAKIN' CARE OF BUSIN

25

Tons of MIDI

Overdrive.

205-881-8619

by Backmann/Turner

home of -..

Want more? Call:

TAKIN' CARE OF BUSIN

26

Tons of MIDI

Overdrive.

205-881-8619

by Backmann/Turner

home of -..

Want more? Call:

TAKIN' CARE OF BUSIN

27

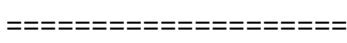

Tons of MIDI
 Overdrive.
 205-881-8619
 by Backmann/Turner
 home of -..
 Want more? Call:
 TAKIN' CARE OF BUSIN

28

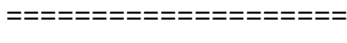

Tons of MIDI
 Overdrive.
 205-881-8619
 by Backmann/Turner
 home of -..
 Want more? Call:
 TAKIN' CARE OF BUSIN

29

Tons of MIDI

Overdrive.

205-881-8619

by Backmann/Turner

home of -..

Want more? Call:

TAKIN' CARE OF BUSIN

30

Tons of MIDI

Overdrive.

205-881-8619

by Backmann/Turner

home of -..

Want more? Call:

TAKIN' CARE OF BUSIN

31

=====

Tons of MIDI

Overdrive.

205-881-8619

by Backmann/Turner

home of -..

Want more? Call:

TAKIN' CARE OF BUSIN

32

=====

Tons of MIDI

Overdrive.

205-881-8619

by Backmann/Turner

home of -..

Want more? Call:

TAKIN' CARE OF BUSIN

=====

Tons of MIDI

Overdrive.

205-881-8619

by Backmann/Turner

home of -..

Want more? Call:

TAKIN' CARE OF BUSIN

34

=====

Tons of MIDI

Overdrive.

205-881-8619

by Backmann/Turner

home of -..

Want more? Call:

Power Windows BBS

TAKIN' CARE OF BUSIN

36

37

=====

Tons of MIDI

Overdrive.

205-881-8619

by Backmann/Turner

home of -..

Want more? Call:

Power Windows BBS

TAKIN' CARE OF BUSIN

38

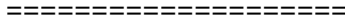

Tons of MIDI

Overdrive.

205-881-8619

by Backmann/Turner

home of -..

Want more? Call:

Power Windows BBS

TAKIN' CARE OF BUSIN

40

Tons of MIDI

Overdrive.

205-881-8619

by Backmann/Turner

home of -..

Want more? Call:

Power Windows BBS

TAKIN' CARE OF BUSIN

41

Tons of MIDI
Overdrive.
205-881-8619
by Backmann/Turner
home of -..
Want more? Call:
TAKIN' CARE OF BUSIN

42

Tons of MIDI
Overdrive.
205-881-8619
by Backmann/Turner
home of -..
TAKIN' CARE OF BUSIN

43

Tons of MIDI

Overdrive.

205-881-8619

by Backmann/Turner

home of -..

TAKIN' CARE OF BUSIN

44

Tons of MIDI

Overdrive.

205-881-8619

by Backmann/Turner

home of -..

TAKIN' CARE OF BUSIN

45

Tons of MIDI

Overdrive.

205-881-8619

by Backmann/Turner

home of -..

TAKIN' CARE OF BUSIN

46

Tons of MIDI

Overdrive.

205-881-8619

by Backmann/Turner

home of -..

TAKIN' CARE OF BUSIN

47

TAKIN' CARE OF BUSIN

home of -..

by Backmann/Turner

205-881-8619

Overdrive.

Tons of MIDI

48

TAKIN' CARE OF BUSIN

home of -..

by Backmann/Turner

205-881-8619

Overdrive.

Tons of MIDI

49

=====

Tons of MIDI

Overdrive.

205-881-8619

by Backmann/Turner

home of -..

Want more? Call:

TAKIN' CARE OF BUSIN

50

=====

Tons of MIDI

Overdrive.

205-881-8619

by Backmann/Turner

home of -..

Want more? Call:

TAKIN' CARE OF BUSIN

51

=====

Tons of MIDI

Overdrive.

205-881-8619

by Backmann/Turner

home of -..

Want more? Call:

TAKIN' CARE OF BUSIN

52

=====

Tons of MIDI

Overdrive.

205-881-8619

by Backmann/Turner

home of -..

Want more? Call:

TAKIN' CARE OF BUSIN

53

=====

Tons of MIDI

Overdrive.

205-881-8619

by Backmann/Turner

home of -..

Want more? Call:

TAKIN' CARE OF BUSIN

54

=====

Tons of MIDI

Overdrive.

205-881-8619

by Backmann/Turner

home of -..

Want more? Call:

TAKIN' CARE OF BUSIN

55

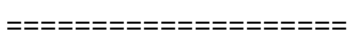

Tons of MIDI
Overdrive.
205-881-8619
by Backmann/Turner

home of -..

Want more? Call:

TAKIN' CARE OF BUSIN

56

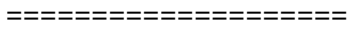

Tons of MIDI
Overdrive.
205-881-8619
by Backmann/Turner

home of -..

Want more? Call:

TAKIN' CARE OF BUSIN

57

Tons of MIDI

Overdrive.

205-881-8619

by Backmann/Turner

home of -..

Want more? Call:

TAKIN' CARE OF BUSIN

58

Tons of MIDI

Overdrive.

205-881-8619

by Backmann/Turner

home of -..

Want more? Call:

TAKIN' CARE OF BUSIN

59

=====

Tons of MIDI

Overdrive.

205-881-8619

by Backmann/Turner

home of ..

Want more? Call:

TAKIN' CARE OF BUSIN

61

=====

Tons of MIDI

Overdrive.

205-881-8619

by Backmann/Turner

home of ..

Want more? Call:

TAKIN' CARE OF BUSIN

62

Tons of MIDI

Overdrive.

205-881-8619

by Backmann/Turner

home of -..

Want more? Call:

TAKIN' CARE OF BUSIN

63

Tons of MIDI

Overdrive.

205-881-8619

by Backmann/Turner

home of -..

Want more? Call:

TAKIN' CARE OF BUSIN

64

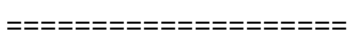

Tons of MIDI

Overdrive.

205-881-8619

by Backmann/Turner

home of -..

Want more? Call:

TAKIN' CARE OF BUSIN

65

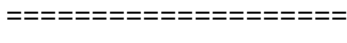

Tons of MIDI

Overdrive.

205-881-8619

by Backmann/Turner

home of -..

Want more? Call:

TAKIN' CARE OF BUSIN

66

67

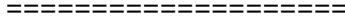

Tons of MIDI

Overdrive.

205-881-8619

by Backmann/Turner

home of -..

Want more? Call:

Power Windows BBS

TAKIN' CARE OF BUSIN

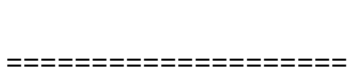

Tons of MIDI

Overdrive.

205-881-8619

by Backmann/Turner

home of -..

Want more? Call:

Power Windows BBS

TAKIN' CARE OF BUSIN

69

=====
 ||

Tons of MIDI

Overdrive.

205-881-8619

by Backmann/Turner

home of -..

Want more? Call:

Power Windows BBS

TAKIN' CARE OF BUSIN

70

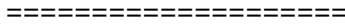

Tons of MIDI

Overdrive.

205-881-8619

by Backmann/Turner

home of ..

Want more? Call:

Power Windows BBS

TAKIN' CARE OF BUSIN

71

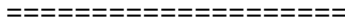

Tons of MIDI

Overdrive.

205-881-8619

by Backmann/Turner

home of -..

Want more? Call:

Power Windows BBS

TAKIN' CARE OF BUSIN

=====
||

Tons of MIDI

Overdrive.

205-881-8619

by Backmann/Turner

home of -..

Want more? Call:

Power Windows BBS

TAKIN' CARE OF BUSIN

73

Tons of MIDI

Overdrive.

205-881-8619

by Backmann/Turner

home of -..

Want more? Call:

TAKIN' CARE OF BUSIN

74

Tons of MIDI

Overdrive.

205-881-8619

by Backmann/Turner

home of -..

TAKIN' CARE OF BUSIN

75

=====

Tons of MIDI

Overdrive.

205-881-8619

by Backmann/Turner

home of -..

TAKIN' CARE OF BUSIN

76

=====

Tons of MIDI

Overdrive.

205-881-8619

by Backmann/Turner

home of -..

TAKIN' CARE OF BUSIN

77

=====
 Tons of MIDI
 Overdrive.
 205-881-8619
 by Backmann/Turner
 home of -..
 TAKIN' CARE OF BUSIN

78

=====
 Tons of MIDI
 Overdrive.
 205-881-8619
 by Backmann/Turner
 home of -..
 TAKIN' CARE OF BUSIN

79

=====

Tons of MIDI

Overdrive.

205-881-8619

by Backmann/Turner

home of -..

TAKIN' CARE OF BUSIN

81

=====

Tons of MIDI

Overdrive.

205-881-8619

by Backmann/Turner

home of -..

TAKIN' CARE OF BUSIN

83

=====

85

Overdrive.

205-881-8619

87

Overdrive.

205-881-8619

89

Tons of MIDI

Overdrive.

205-881-8619

by Backmann/Turner

home of -..

Want more? Call:

91

Tons of MIDI

Overdrive.

205-881-8619

by Backmann/Turner

home of ..

Want more? Call:

93

Tons of MIDI

Overdrive.

205-881-8619

by Backmann/Turner

home of ..

Want more? Call:

TAKIN' CARE OF BUSIN

94

Tons of MIDI

Overdrive.

205-881-8619

by Backmann/Turner

home of -..

TAKIN' CARE OF BUSIN

95

Tons of MIDI

Overdrive.

205-881-8619

by Backmann/Turner

home of -..

TAKIN' CARE OF BUSIN

96

Tons of MIDI

Overdrive.

205-881-8619

by Backmann/Turner

home of -..

TAKIN' CARE OF BUSIN

97

Tons of MIDI

Overdrive.

205-881-8619

by Backmann/Turner

home of -..

TAKIN' CARE OF BUSIN

98

Tons of MIDI

Overdrive.

205-881-8619

by Backmann/Turner

home of -..

TAKIN' CARE OF BUSIN

99

Tons of MIDI

Overdrive.

205-881-8619

by Backmann/Turner

home of -..

TAKIN' CARE OF BUSIN

100

Tons of MIDI

Overdrive.

205-881-8619

by Backmann/Turner

home of -..

TAKIN' CARE OF BUSIN

101

Tons of MIDI

Overdrive.

205-881-8619

by Backmann/Turner

home of -..

Want more? Call:

TAKIN' CARE OF BUSIN

102

Tons of MIDI

Overdrive.

205-881-8619

by Backmann/Turner

home of -..

Want more? Call:

TAKIN' CARE OF BUSIN

103

Tons of MIDI

205-881-8619

by Backmann/Turner

home of -..

Want more? Call:

TAKIN' CARE OF BUSIN

104

=====

Tons of MIDI

Overdrive.

205-881-8619

by Backmann/Turner

home of -..

Want more? Call:

TAKIN' CARE OF BUSIN

105

=====

Tons of MIDI

Overdrive.

205-881-8619

by Backmann/Turner

home of -..

Want more? Call:

TAKIN' CARE OF BUSIN

106

=====

Tons of MIDI

Overdrive.

205-881-8619

by Backmann/Turner

home of -..

Want more? Call:

TAKIN' CARE OF BUSIN

107

=====

Tons of MIDI

Overdrive.

205-881-8619

by Backmann/Turner

home of -..

Want more? Call:

TAKIN' CARE OF BUSIN

108

Tons of MIDI

Overdrive.

205-881-8619

by Backmann/Turner

home of -..

Want more? Call:

TAKIN' CARE OF BUSIN

109

Tons of MIDI

Overdrive.

205-881-8619

by Backmann/Turner

home of -..

Want more? Call:

TAKIN' CARE OF BUSIN

110

Tons of MIDI

Overdrive.

205-881-8619

by Backmann/Turner

home of -..

Want more? Call:

TAKIN' CARE OF BUSIN

111

Tons of MIDI

Overdrive.

205-881-8619

by Backmann/Turner

home of -..

Want more? Call:

TAKIN' CARE OF BUSIN

112

=====

Tons of MIDI

Overdrive.

205-881-8619

by Backmann/Turner

home of -..

Want more? Call:

TAKIN' CARE OF BUSIN

This block contains the musical notation for measures 112 and 113. It features a guitar part with a double bar line and a key signature change to one flat. The lyrics are: "Tons of MIDI", "Overdrive.", "205-881-8619", "by Backmann/Turner", "home of -..", "Want more? Call:", and "TAKIN' CARE OF BUSIN".

114

=====

Tons of MIDI

Overdrive.

205-881-8619

by Backmann/Turner

home of -..

Want more? Call:

TAKIN' CARE OF BUSIN

This block contains the musical notation for measures 114 and 115. It continues the guitar part with a key signature change to two flats. The lyrics are: "Tons of MIDI", "Overdrive.", "205-881-8619", "by Backmann/Turner", "home of -..", "Want more? Call:", and "TAKIN' CARE OF BUSIN".

115

=====

Tons of MIDI

Overdrive.

205-881-8619

by Backmann/Turner

home of -..

Want more? Call:

TAKIN' CARE OF BUSIN'

116

=====

Tons of MIDI

Overdrive.

205-881-8619

by Backmann/Turner

home of -..

Want more? Call:

TAKIN' CARE OF BUSIN'

118

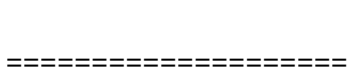

Tons of MIDI

Overdrive.

205-881-8619

by Backmann/Turner

home of -..

Want more? Call:

Power Windows BBS

TAKIN' CARE OF BUSIN'

120

Tons of MIDI

Overdrive.

205-881-8619

by Backmann/Turner

home of ..

Want more? Call:

Power Windows BBS

TAKIN' CARE OF BUSIN

121

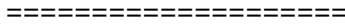

Tons of MIDI

Overdrive.

205-881-8619

by Backmann/Turner

home of -..

Want more? Call:

Power Windows BBS

TAKIN' CARE OF BUSIN

122

124

Tons of MIDI

Overdrive.

205-881-8619

by Backmann/Turner

home of -..

Want more? Call:

Power Windows BBS

TAKIN' CARE OF BUSIN

125

Tons of MIDI

Overdrive.

205-881-8619

by Backmann/Turner

home of -..

Want more? Call:

TAKIN' CARE OF BUSIN

126

Tons of MIDI

Overdrive.

205-881-8619

by Backmann/Turner

home of -..

TAKIN' CARE OF BUSIN

128

Overdrive.

Want more? Call:

Power Windows BBS

130

Want more? Call:

Power Windows BBS

132

Want more? Call:

Power Windows BBS

134

Want more? Call:

Power Windows BBS

136

138

140

Tons of MIDI

Overdrive.

205-881-8619

by Backmann/Turner

home of ..

Want more? Call:

Power Windows BBS

142

Tons of MIDI

Overdrive.

205-881-8619

by Backmann/Turner

home of ..

Want more? Call:

Power Windows BBS

144

Tons of MIDI

Overdrive.

205-881-8619

by Backmann/Turner

home of -..

Want more? Call:

Power Windows BBS

145

Tons of MIDI

Overdrive.

205-881-8619

by Backmann/Turner

home of -..

Want more? Call:

TAKIN' CARE OF BUSIN

146

Tons of MIDI

Overdrive.

205-881-8619

by Backmann/Turner

home of -..

Want more? Call:

Power Windows BBS

TAKIN' CARE OF BUSIN

=====

Tons of MIDI

Overdrive.

205-881-8619

by Backmann/Turner

home of -..

Want more? Call:

Power Windows BBS

TAKIN' CARE OF BUSIN

148

=====

Tons of MIDI

Overdrive.

205-881-8619

by Backmann/Turner

home of -..

Want more? Call:

Power Windows BBS

TAKIN' CARE OF BUSIN

150

=====

Tons of MIDI

Overdrive.

205-881-8619

by Backmann/Turner

home of -..

Want more? Call:

Power Windows BBS

TAKIN' CARE OF BUSIN

152

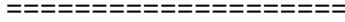

Tons of MIDI

Overdrive.

205-881-8619

by Backmann/Turner

home of -..

Want more? Call:

Power Windows BBS

TAKIN' CARE OF BUSIN

153

=====
||

Tons of MIDI

Overdrive.

205-881-8619

by Backmann/Turner

home of -..

Want more? Call:

Power Windows BBS

TAKIN' CARE OF BUSIN

154

155

=====

Tons of MIDI

Overdrive.

205-881-8619

by Backmann/Turner

home of -..

Want more? Call:

Power Windows BBS

TAKIN' CARE OF BUSIN

156

157

158

Lyrics:
 Tons of MIDI
 Overdrive.
 205-881-8619
 by Backmann/Turner
 home of -..
 Want more? Call:
 Power Windows BBS
 TAKIN' CARE OF BUSIN

Track names:
 Tons of MIDI
 Overdrive.
 205-881-8619
 by Backmann/Turner
 home of -..
 Want more? Call:
 Power Windows BBS
 TAKIN' CARE OF BUSIN

=====

Tons of MIDI

Overdrive.

205-881-8619

by Backmann/Turner

home of -..

Want more? Call:

Power Windows BBS

TAKIN' CARE OF BUSIN

160

Tons of MIDI

Overdrive.

205-881-8619

by Backmann/Turner

home of -..

Want more? Call:

Power Windows BBS

TAKIN' CARE OF BUSIN'

161

Tons of MIDI

Overdrive.

205-881-8619

by Backmann/Turner

home of -..

TAKIN' CARE OF BUSIN'

Bachman Turner Overdrive - Taken' Care Of Busines

=====

♩ = 126,000130

4

4/4

7

9

11

13

15

17

19

21

23

V.S.

2

25

27

29

31

33

35

37

39

41

43

45

47

49

51

53

55

57

59

61

63

V.S.

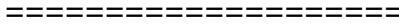

65

67

69

71

73

75

77

79

81

83

=====
85
87
89
91
93
95
97
99
101
103

V.S.

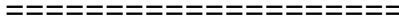

105

107

109

111

113

115

117

119

121

123

125

127

129

131

133

135

137

139

141

143

Detailed description of the guitar tablature: The page contains ten systems of guitar tablature, numbered 125 through 143. Each system consists of a six-line staff with fret numbers and rhythmic notation. Measure 125 has a dashed line above it. Measure 143 has a double bar line with an asterisk above it. The notation includes various fret numbers (e.g., 1, 2, 3, 4, 5, 6, 7, 8, 9, 10, 11, 12) and rhythmic values (e.g., quarter notes, eighth notes, sixteenth notes, and rests).

V.S.

145

147

149

151

153

155

157

159

161

♩ = 126,000130

4

8

11

14

17

20

23

26

29

32

V.S.

35

38

41

44

47

50

53

56

59

62

65

68

71

74

77

80

89

93

96

99

V.S.

102

105

108

111

114

117

120

123

126

10

140

144

148

151

154

157

160

Bachman Turner Overdrive - Taken' Care Of Busines

Overdrive.

♩ = 126,000130

4

7

10

13

16

19

22

25

28

V.S.

31

34

37

40

43

46

49

52

55

58

61

64

67

70

73

77

80

Overdrive.

85

89

93

97

100

104

109

113

117

121

124

129

140

144

149

152

156

159

Bachman Turner Overdrive - Taken' Care Of Busines

205-881-8619

♩ = 126,000130

5

8

11

14

17

20

23

26

29

V.S.

62

65

68

71

74

77

80

85

89

92

95

98

101

104

107

110

113

116

119

122

125

138

142

146

149

152

155

V.S.

158

160

by Backmann/Turner

Bachman Turner Overdrive - Taken' Care Of Busines

♩ = 126,000130

5

9

13

17

21

25

29

33

37

41

V.S.

45

49

53

57

61

65

69

73

77

81

6

91

95

98

102

106

109

112

116

120

124

10

137

142

146

149

153

157

160

Bachman Turner Overdrive - Taken' Care Of Busines

home of -..

♩ = 126,000130

5

9

13

17

21

25

29

33

37

41

V.S.

45

49

53

57

61

65

69

73

77

81

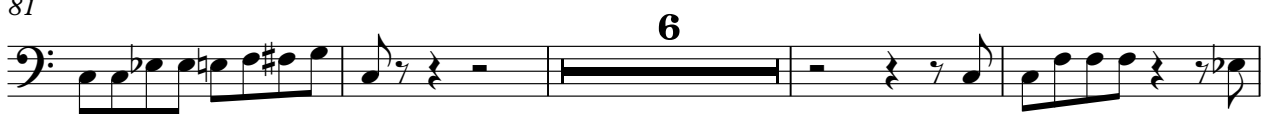

137

142

146

149

153

157

160

Want more? Call:

Bachman Turner Overdrive - Taken' Care Of Busines

♩ = 126,000130

16

20

24

28

32

36

40

7

49

53

57

61

65

69

73

91

101

105

109

113

117

121

124

129

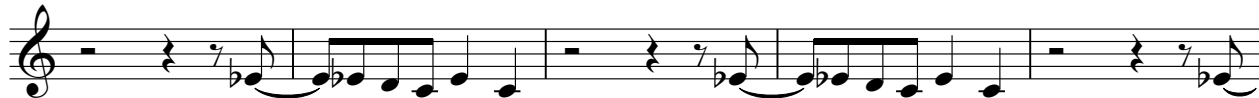

134

139

143

147

152

157

♩ = 126,000130

33

37

41

25

69

73

45

121

4

129

134

139

142

146

151

156

159

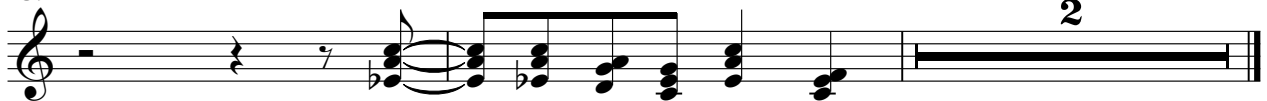

TAKIN' CARE OF BUSIN

Bachman Turner Overdrive - Taken' Care Of Busines

$\text{♩} = 126,000130$

4

6

9

11

13

15

17

20

23

26

V.S.

TAKIN' CARE OF BUSIN

29

31

33

35

37

39

41

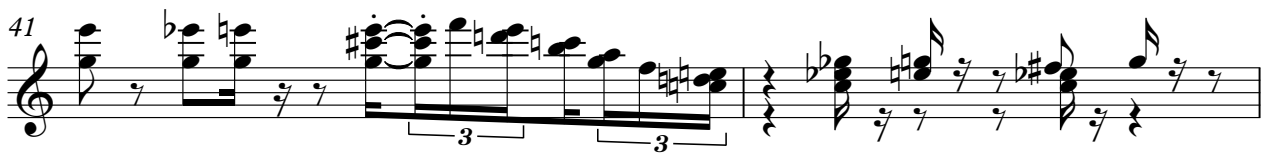

43

46

49

52

55

58

61

63

66

68

71

73

76

TAKIN' CARE OF BUSIN

78

81

10

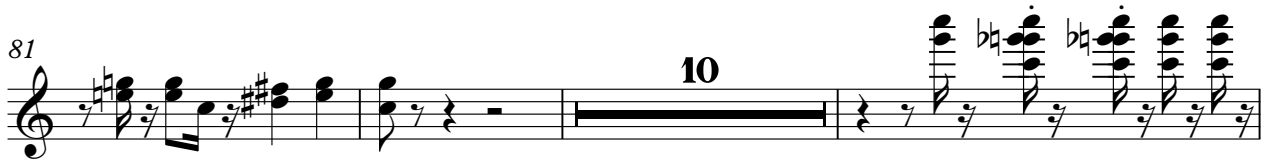

94

96

98

100

102

105

108

111

114

117

120

123

125

145

147

149

151

154

V.S.

6

TAKIN' CARE OF BUSIN

157

159

161
