

7

Oc.

J. Gtr.

Syn. Str.

10

Oc.

J. Gtr.

Tape Smp. Str

Syn. Str.

13

Oc.

J. Gtr.

Tape Smp. Str

Syn. Str.

16

Oc.

J. Gtr.

Tape Smp. Str.

Syn. Str.

19

Fl.

Ob.

Ob.

J. Gtr.

22

Fl.

Ob.

Ob.

J. Gtr.

Tape Smp. Str.

25

Fl.

Ob.

Ob.

J. Gtr.

Tape Smp. Str.

28

Fl.

Ob.

Ob.

J. Gtr.

31

Oc.

J. Gtr.

Syn. Str.

34

Oc.

J. Gtr.

Syn. Str.

37

Oc.

J. Gtr.

Tape Smp. Str.

Syn. Str.

40

Oc.

J. Gtr.

Tape Smp. Str.

Syn. Str.

43

Oc.

J. Gtr.

Tape Smp. Str.

Syn. Str.

46

Fl.      Oc.      Ob.      Ob.

J. Gtr.

Tape Smp. Str.

Syn. Str.

49

Fl.

Ob.

Ob.

J. Gtr.

52

Fl.

J. Gtr.

Tape Smp. Str

55

Fl.

Ob.

Ob.

J. Gtr.

Tape Smp. Str

58

Fl.

Ob.

Ob.

J. Gtr.

0 3 0 2 0 3 0 0 3 5 0 3 4 0 0

# Flute

♩ = 66,000069

—,M“r†,E

18

24

31

17

53

56

3

# Ocarina

♩ = 66,000069

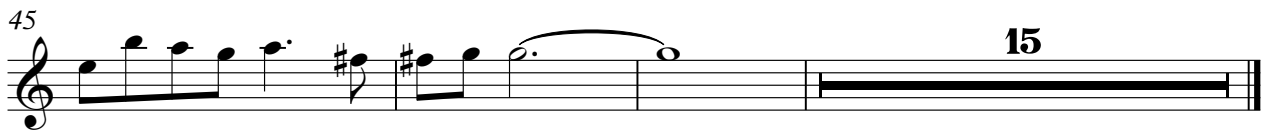
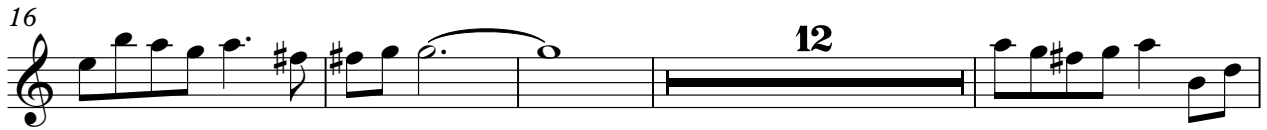

Oboe

♩ = 66,000069

18

23

4

31

17

52

4

58

3

# Oboe

♩ = 66,000069

18 4

28

17

51

4 3

# Jazz Guitar

♩ = 66,000069

5

D	0	2	0	0	2	0	0	2	0	0	2	0	0	2	0	0	3	2	0	0	4
T																					
A																					
B																					
D	5							2									0				0

9

T	2	0	2	4	2	0	2	3	2	5	1	1	5	0	2	5	2	2	0	3	0	2	0	3	0
A																									
B	2							3		3				5		2				0					

13

T	0	3	0	3	4	0	0	2	0	0	0	2	0	0	2	0	0	2	0	0	3	2	0	0	4
A																									
B	0	1		0										5		2					0				0

17

T	2	0	2	4	2	0	2	3	2	5	1	1	5	0	2	5	2	2	0	3	2	0	0	4
A																								
B	2							3		3				5		2				0				0

21

T	0	2	5	2	0	0	2	0	2	5	2	0	0	0	2	0	0	2	0	2	0	2	0	0	4
A																									
B	5							5						5						2	0	2	2	0	2

25

T	0	3	0	2	0	3	0	0	3	5	0	3	4	2	0	2	4	2	0	2	0	2	0	0	2
A																									
B	0							0		0				2											2

29

T	0	3	0	2	0	3	0	0	0	0	4	0	0	0	0	0	0	2	5	2	0	2	0	2	2
A																									
B	0							0						5											2

33

T	0	3	0	2	0	3	0	0	3	5	0	3	4	0	2	0	0	2	0	0	2	0	0	2	0
A																									
B	0							0		0				5											2

37

T	0	3	0	2	0	0	4	2	0	2	4	2	0	2	3	2	5	1	1	5	0	2	5	0	2
A																									
B	0							2						3		3					5		2		

41

T	0	3	0	2	0	3	0	0	3	0	3	4	0	0	2	0	5	2	0	0	2	0	0	2	0
A																									
B	0							0	1		0			5							2				

V.S.

2  
41

# Jazz Guitar

Exercise 41: A four-measure guitar tab. The strings are labeled T (Top), A (Acoustic), and B (Bass). Measure 1: T (0 3 2 0 0 4), A ( ), B (0 0). Measure 2: T (2 0 2 4 2 2), A ( ), B (2). Measure 3: T (3 2 5 1 1 5), A ( ), B (3 3). Measure 4: T (0 2 5 0 2 2), A ( ), B (5 2).

45

Exercise 45: A four-measure guitar tab. Measure 1: T (0 3 2 0 0 4), A ( ), B (0 0). Measure 2: T (0 2 0 5 2 0), A (0 0 0 0 0), B (5). Measure 3: T (0 2 0 5 2 0), A (0 0 0 0 0), B (5). Measure 4: T (0 2 0 5 2 0), A (0 0 0 0 0), B (5).

49

Exercise 49: A four-measure guitar tab. Measure 1: T (2), A (2 0 2 2 0 2), B (2). Measure 2: T (0 3 0 2 0 3 0), A ( ), B (0). Measure 3: T (0 3 5 0 3 4), A (0 0), B (0). Measure 4: T (2 0 2 4 2 0 2), A ( ), B (2).

53

Exercise 53: A four-measure guitar tab. Measure 1: T (0 2 2 0 2 0), A ( ), B (2). Measure 2: T (0 3 0 2 0 3 0), A ( ), B (0). Measure 3: T (0 0 4 0 0 0), A ( ), B (0). Measure 4: T (0 2 0 5 2 0), A ( ), B (5).

57

Exercise 57: A four-measure guitar tab. Measure 1: T (2), A (2 0 2 2 0 2), B (2). Measure 2: T (0 3 0 2 0 3 0), A ( ), B (0). Measure 3: T (0 3 5 0 3 4), A (0 0), B (0). Measure 4: A thick black bar representing a barre across all strings, with a large number '3' above it, indicating a triplet or a specific rhythmic pattern.

# Tape Sampler Keyboard [Strings]

♩ = 66,000069

9

16

27

44

53

# Synth Strings

♩ = 66,000069

