

# Final Fantasy VII - Battle Theme

$\text{♩} = 175,000076$

The musical score is arranged in a multi-stem format. The top section includes:

The bottom section includes:

The tempo marking  $\text{♩} = 175,000076$  is repeated at the beginning of the second section.

3

Flute Solo

PhleetChorus

Tympani

Percussion

Aux Percussion

Distortion Guitar

Acoustic Bass

Deep Strings 2

String Ensemble 1

String Ensemble 3

Deep Strings 1

String Ensemble 2

String Ensemble 4

13 13 13

T  
A  
B

6

3 3 3

5

Flute Solo

PhleetChorus

Tympani

Percussion

Aux Percussion

Distortion Guitar

Acoustic Bass

Deep Strings 2

String Ensemble 1

String Ensemble 3

Deep Strings 1

String Ensemble 2

String Ensemble 4

1 3 1 3 8 5 7 0 6 3

7

Flute Solo

PhleetChorus

Tympani

Percussion

Aux Percussion

Distortion Guitar

Acoustic Bass

Deep Strings 2

String Ensemble 1

String Ensemble 3

Deep Strings 1

String Ensemble 2

String Ensemble 4

4 1 4 1 1

T 6 3 6 3 3

A

B

9

PhleetChorus

Percussion

Tubular Bells

Distortion Guitar

Acoustic Bass

Hollow Bell

Deep Strings 2

String Ensemble 1

Deep Strings 1

12

PhleetChorus

Percussion

Tubular Bells

Distortion Guitar

Acoustic Bass

Hollow Bell

Deep Strings 2

String Ensemble 1

String Ensemble 3

Deep Strings 1

String Ensemble 2

14

Flute Solo

PhleetChorus

Tympani

Percussion

Aux Percussion

Tubular Bells

Distortion Guitar

Acoustic Bass

Deep Strings 2

String Ensemble 1

String Ensemble 3

Deep Strings 1

String Ensemble 2

String Ensemble 4

Detailed description of the musical score: The score is for page 7, measures 14 to 20. It features a variety of instruments. The Flute Solo part starts at measure 14 with a series of eighth notes. The PhleetChorus part is mostly silent. The Tympani part has a rhythmic pattern of eighth notes. The Percussion part has a complex rhythmic pattern with some accents. The Aux Percussion part has a series of eighth notes starting at measure 17. The Tubular Bells part has a series of eighth notes starting at measure 17. The Distortion Guitar part has fret markers at 16, 18, 20, and 17, and a series of eighth notes starting at measure 17. The Acoustic Bass part has a series of eighth notes starting at measure 17. The String Ensemble parts (Deep Strings 1, 2 and String Ensemble 1, 2, 3, 4) have various rhythmic patterns and notes.

16

Flute Solo

PhleetChorus

Tympani

Percussion

Aux Percussion

Distortion Guitar

Acoustic Bass

Deep Strings 2

String Ensemble 1

String Ensemble 3

Deep Strings 1

String Ensemble 2

1 3 4 6 4 2 6 4 1 1 1 1 1 1 1

T  
A  
B

18

Flute Solo

PhleetChorus

Tympani

Percussion

Aux Percussion

Tubular Bells

Distortion Guitar

Acoustic Bass

Hollow Bell

Deep Strings 2

String Ensemble 1

String Ensemble 3

Deep Strings 1

20

PhleetChorus

Percussion

Tubular Bells

Distortion Guitar

Acoustic Bass

Hollow Bell

Deep Strings 2

String Ensemble 1

Deep Strings 1

22 11

PhleetChorus

Tympani

Percussion

Tubular Bells

Distortion Guitar

Acoustic Bass

Hollow Bell

Deep Strings 2

String Ensemble 1

String Ensemble 3

Deep Strings 1

String Ensemble 2

4 6 8 11 13 15 16

T  
A  
B

24

26

Flute Solo

PhleetChorus

Tympani

Percussion

Aux Percussion

Distortion Guitar

Acoustic Bass

Deep Strings 2

String Ensemble 1

String Ensemble 3

Deep Strings 1

String Ensemble 2

1 3 4 6 4 2 6 4 1 1 1 1 1 1 1

T  
A  
B

28

Flute Solo

PhleetChorus

Tympani

Percussion

Aux Percussion

Distortion Guitar

Acoustic Bass

Deep Strings 2

String Ensemble 1

String Ensemble 3

Deep Strings 1

30

Flute Solo

PhleetChorus

Tympani

Percussion

Aux Percussion

Distortion Guitar

Acoustic Bass

Deep Strings 2

String Ensemble 1

String Ensemble 3

Deep Strings 1

String Ensemble 2

1 3 4 6 4 2 6 4 1 1 1 1 1 1 1

T  
A  
B

32

Flute Solo

PhleetChorus

Tympani

Percussion

Aux Percussion

Distortion Guitar

Acoustic Bass

Deep Strings 2

String Ensemble 1

String Ensemble 3

Deep Strings 1

String Ensemble 2

String Ensemble 4

34 17

Flute Solo

PhleetChorus

Tympani

Percussion

Distortion Guitar

Acoustic Bass

Deep Strings 2

String Ensemble 1

String Ensemble 3

Deep Strings 1

String Ensemble 2

String Ensemble 4

36

Flute Solo

PhleetChorus

Tympani

Percussion

Distortion Guitar

Acoustic Bass

Deep Strings 2

String Ensemble 1

Deep Strings 1

String Ensemble 4

38

Flute Solo

PhleetChorus

Tympani

Percussion

Distortion Guitar

Acoustic Bass

Deep Strings 2

String Ensemble 1

String Ensemble 3

Deep Strings 1

String Ensemble 2

String Ensemble 4

40

Flute Solo

PhleetChorus

Tympani

Percussion

Aux Percussion

Distortion Guitar

Acoustic Bass

Deep Strings 2

String Ensemble 3

Deep Strings 1

String Ensemble 2

42 21

Flute Solo

PhleetChorus

Tympani

Percussion

Aux Percussion

Distortion Guitar

Acoustic Bass

String Ensemble 1

String Ensemble 4

44

Flute Solo

PhleetChorus

Tympani

Percussion

Aux Percussion

Distortion Guitar

Acoustic Bass

String Ensemble 1

String Ensemble 4

46 23

Flute Solo

PhleetChorus

Tympani

Percussion

Aux Percussion

Distortion Guitar

Acoustic Bass

String Ensemble 1

String Ensemble 3

String Ensemble 2

String Ensemble 4

48

Flute Solo

PhleetChorus

Tympani

Percussion

Aux Percussion

Distortion Guitar

Acoustic Bass

String Ensemble 1

String Ensemble 3

Deep Strings 1

String Ensemble 2

String Ensemble 4

50 25

Flute Solo

PhleetChorus

Tympani

Percussion

Aux Percussion

Distortion Guitar

Acoustic Bass

Deep Strings 2

String Ensemble 1

String Ensemble 3

Deep Strings 1

String Ensemble 2

String Ensemble 4

Detailed description of the musical score: The score is for a 25-measure section, with measures 50 and 51 shown. The key signature has three flats (B-flat, E-flat, A-flat). The Flute Solo part features a melodic line with eighth and sixteenth notes, some beamed together. The PhleetChorus part has a bass line with a long note in measure 51. The Tympani part has a rhythmic pattern of eighth notes. The Percussion and Aux Percussion parts have rests. The Distortion Guitar part shows fret numbers: 6, 4, 9, 15, 4, 6. The Acoustic Bass part has a simple bass line. The String Ensemble parts include Deep Strings 1 and 2, and String Ensemble 1, 2, 3, and 4, with various rhythmic and melodic patterns.

52

Flute Solo

PhleetChorus

Tympani

Percussion

Aux Percussion

Tubular Bells

Distortion Guitar

Acoustic Bass

Deep Strings 2

String Ensemble 1

String Ensemble 3

Deep Strings 1

String Ensemble 2

String Ensemble 4

54

The musical score consists of the following parts:

- Distortion Guitar:** Tablature with fret numbers (1, 3, 13) and string indicators (T, A, B).

56

Flute Solo

PhleetChorus

Tympani

Percussion

Aux Percussion

Distortion Guitar

Acoustic Bass

Deep Strings 2

String Ensemble 1

String Ensemble 3

Deep Strings 1

String Ensemble 2

String Ensemble 4

58

Flute Solo

PhleetChorus

Tympani

Percussion

Aux Percussion

Distortion Guitar

Acoustic Bass

Deep Strings 2

String Ensemble 1

String Ensemble 3

Deep Strings 1

String Ensemble 2

String Ensemble 4

1 8 7 6 4 1 4 1  
 1 5 0 3 6 3 6 3  
 3 5 0 3 6 3 6 3

60

Flute Solo

PhleetChorus

Tympani

Percussion

Tubular Bells

Distortion Guitar

Acoustic Bass

Hollow Bell

Deep Strings 2

String Ensemble 1

String Ensemble 3

Deep Strings 1

String Ensemble 2

String Ensemble 4

62

PhleetChorus

Percussion

Tubular Bells

Distortion Guitar

Acoustic Bass

Hollow Bell

Deep Strings 2

String Ensemble 1

Deep Strings 1

64

PhleetChorus

Percussion

Tubular Bells

Distortion Guitar

Acoustic Bass

Hollow Bell

Deep Strings 2

String Ensemble 1

String Ensemble 3

Deep Strings 1

String Ensemble 2

66

Flute Solo

PhleetChorus

Tympani

Percussion

Aux Percussion

Tubular Bells

Distortion Guitar

Acoustic Bass

Deep Strings 2

String Ensemble 1

String Ensemble 3

Deep Strings 1

String Ensemble 2

String Ensemble 4

16 18 20

A B

68

Flute Solo

PhleetChorus

Tympani

Percussion

Aux Percussion

Distortion Guitar

Acoustic Bass

Deep Strings 2

String Ensemble 1

String Ensemble 3

Deep Strings 1

String Ensemble 2

70

Flute Solo

PhleetChorus

Tympani

Percussion

Aux Percussion

Tubular Bells

Distortion Guitar

Acoustic Bass

Hollow Bell

Deep Strings 2

String Ensemble 1

String Ensemble 3

Deep Strings 1

PhleetChorus

Percussion

Tubular Bells

Distortion Guitar

Acoustic Bass

Hollow Bell

Deep Strings 2

String Ensemble 1

Deep Strings 1

PhleetChorus

Tympani

Percussion

Tubular Bells

Distortion Guitar

Acoustic Bass

Hollow Bell

Deep Strings 2

String Ensemble 1

String Ensemble 3

Deep Strings 1

String Ensemble 2

76

Flute Solo

PhleetChorus

Tympani

Percussion

Aux Percussion

Tubular Bells

Distortion Guitar

Acoustic Bass

Deep Strings 2

String Ensemble 1

String Ensemble 3

Deep Strings 1

String Ensemble 2

String Ensemble 4

78

Flute Solo

PhleetChorus

Tympani

Percussion

Aux Percussion

Distortion Guitar

Acoustic Bass

Deep Strings 2

String Ensemble 1

String Ensemble 3

Deep Strings 1

String Ensemble 2

80

Flute Solo

PhleetChorus

Tympani

Percussion

Aux Percussion

Distortion Guitar

Acoustic Bass

Deep Strings 2

String Ensemble 1

String Ensemble 3

Deep Strings 1

82

Flute Solo

PhleetChorus

Tympani

Percussion

Aux Percussion

Distortion Guitar

Acoustic Bass

Deep Strings 2

String Ensemble 1

String Ensemble 3

Deep Strings 1

String Ensemble 2

1 3 4 6 4 2 6 4 1 1 1 1 1 1

84

Flute Solo

PhleetChorus

Tympani

Percussion

Aux Percussion

Distortion Guitar

Acoustic Bass

Deep Strings 2

String Ensemble 1

String Ensemble 3

Deep Strings 1

String Ensemble 2

String Ensemble 4

Flute Solo  
 PhleetChorus  
 Tympani  
 Percussion  
 Distortion Guitar  
 Acoustic Bass  
 Deep Strings 2  
 String Ensemble 1  
 String Ensemble 3  
 Deep Strings 1  
 String Ensemble 2  
 String Ensemble 4

88

Flute Solo

PhleetChorus

Tympani

Percussion

Distortion Guitar

Acoustic Bass

Deep Strings 2

String Ensemble 1

Deep Strings 1

String Ensemble 4

1 4 1 3 4 3 1 4

T  
A  
B

90

Flute Solo

PhleetChorus

Tympani

Percussion

Distortion Guitar

Acoustic Bass

Deep Strings 2

String Ensemble 1

String Ensemble 3

Deep Strings 1

String Ensemble 2

String Ensemble 4

92

Flute Solo

PhleetChorus

Tympani

Percussion

Aux Percussion

Distortion Guitar

Acoustic Bass

Deep Strings 2

String Ensemble 3

Deep Strings 1

String Ensemble 2

94 47

Flute Solo

PhleetChorus

Tympani

Percussion

Aux Percussion

Distortion Guitar

Acoustic Bass

String Ensemble 1

String Ensemble 4

96

Flute Solo

PhleetChorus

Tympani

Percussion

Aux Percussion

Distortion Guitar

Acoustic Bass

String Ensemble 1

String Ensemble 4

98

Flute Solo

PhleetChorus

Tympani

Percussion

Aux Percussion

Distortion Guitar

Acoustic Bass

String Ensemble 1

String Ensemble 3

String Ensemble 2

String Ensemble 4

100

Flute Solo

PhleetChorus

Tympani

Percussion

Aux Percussion

Distortion Guitar

Acoustic Bass

String Ensemble 1

String Ensemble 3

Deep Strings 1

String Ensemble 2

String Ensemble 4

102 51

Flute Solo

PhleetChorus

Tympani

Percussion

Aux Percussion

Distortion Guitar

Acoustic Bass

Deep Strings 2

String Ensemble 1

String Ensemble 3

Deep Strings 1

String Ensemble 2

String Ensemble 4

104

Flute Solo

PhleetChorus

Tympani

Percussion

Distortion Guitar

Acoustic Bass

Deep Strings 2

String Ensemble 1

String Ensemble 3

Deep Strings 1

String Ensemble 2

String Ensemble 4

Final Fantasy VII - Battle Theme  
Flute Solo

♩ = 175,000076

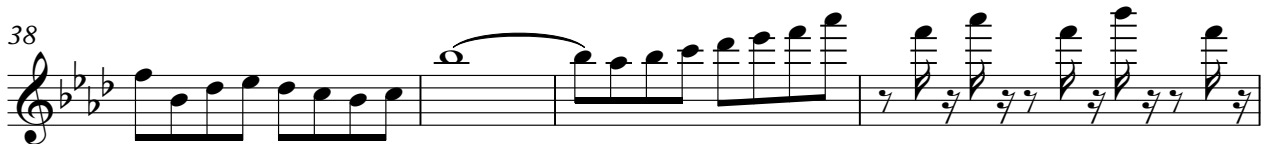

V.S.

Flute Solo

45

48

51

54

58

67

70

78

81

84

Flute Solo

3

89

93

96

99

102

2  
31 Perfect Chorus

33

38

44

52

57

61

66

71

76

83 PhleetChorus 3

87

92

99

Tympani Final Fantasy VII - Battle Theme

♩ = 175,000076

6

14

19

27

32

36

40

44

47

V.S.

Tympani

99

102

104

Percussion Final Fantasy VII - Battle Theme

♩ = 175,000076

4

7

10

13

17

20

23

27

30

V.S.

33

37

41

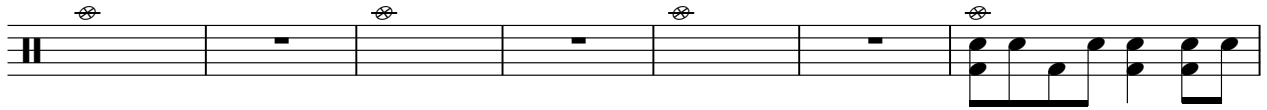

48

53

56

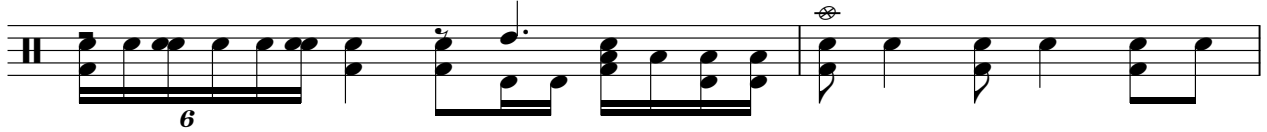

58

61

64

68

Percussion

72

75

79

83

86

90

95

101

# Final Fantasy VII - Battle Theme

## Aux Percussion

$\text{♩} = 175,000076$

6

16

25

29

33

47

54

58

68

2

# Aux Percussion

77

82

94

100

# Final Fantasy VII - Battle Theme

## Tubular Bells

♩ = 175,000076

7

13

20

26

7

20

4

58

3

66

3

73

77

28

# Final Fantasy VII - Battle Theme

## Distortion Guitar

♩ = 175,000076

E			13	13	13		1	1	8	7	6
B	1	1	1				1	1	5	0	3
G											
D							3	3			
A	3	3	3								
E											
A			3	3	3						

7

	4	1					1	3	4	3	3	4	4	6	8	11
T		4	1	1	1	3	3	1	1	4						
A	6	3	6	3	3											
B																

13

	10	15	15	16	16	18	20		1	3	4	6	4	2	6	4	1	1	1	1	1	1	1
T							17																
A																							
B																							

18

	1	14	14	11					1	3	4	6	4	2	6	4	1	1	1	1	1	1	1
T									1	3	3	1	1	4									
A																							
B																							

23

	10	15	15	16	16	18	20		1	3	4	6	4	2	6	4	1	1	1	1	1	1	1
T							17																
A																							
B																							

28

	1	14	14	11					1	3	4	6	4	2	6	4	1	1	1	1	1	1	1	10	12	10	8	10	15	16	18
T																															
A																															
B																															

33

	8	7	8	6	4	1	3	4	2	1	4	1	1	1	4	1	3	4	3	1	4
T																					
A																					
B																					

38

	1	2	4	2	1	3	1	3	3	3	8	4	2	2	1
T															
A															
B															

46

	9	4	1	1	3	4	8	6	15
T									
A									
B									

52

	18				13	13	13
T	4	1	1	1			
A							
B	6	3	3	3			

2 57

Distortion Guitar

1	1	8	7	6	4	1				1	3
T	1					4	1			1	
A	3	5	0	3	6	3	6	3		3	3
B											

63

4	3	3	4	4	6	8	11	18	15	15	16	16	18	20			1	3	4	6	4	2	6
T																							
A															17								
B																							

69

4	1	1	1	1	1	1	1	1	1	14	14	11					1	3	4	3	3	4
T																						
A																						
B																						

74

4	6	8	11	18	15	15	16	16	18	20							1	3	4	6	4	2	6
T																							
A															17								
B																							

79

4	1	1	1	1	1	1	1	1	1	14	14	11					1	3	4	6	4	2	6	4	1	1	1	1	1	1	1	1	1
T																																	
A																																	
B																																	

84

18	12	18	8	18	15	16	18			8	7	8	6	4	1	3	4	2	1	4	1	1	1
T																							
A							4																
B																							

89

4	1	3	4	3	1	4	1	2	4	2	1	3	1	3	3	3	3	3	8	4	2
T																					
A																					
B																					4

96

2				9	4	1	1	3
T					6			
A			1	1		3	1	3
B	4							3

101

4	8	6	15	18
T			4	4
A				
B	4	4	6	6

# Final Fantasy VII - Battle Theme

## Acoustic Bass

♩ = 175,000076

5

9

15

19

25

29

33

37

41

V.S.

Acoustic Bass

90

95

100

Hollow Bell Final Fantasy VII - Battle Theme

♩ = 175,000076

8

14

5

23

9

25

58

3

66

5

74

30

# Final Fantasy VII - Battle Theme

## Deep Strings 2

♩ = 175,000076

5

9

13

18

23

28

33

2

38

9

Deep Strings 2

Final Fantasy VII - Battle Theme  
String Ensemble 1

♩ = 175,000076

5

9

15

21

26

30

33

38

44

String Ensemble 1

48

52

56

59

64

69

75

80

85

90

String Ensemble 1

96

100

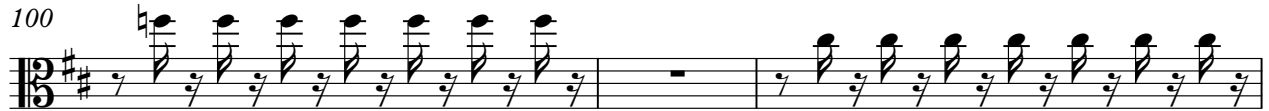

103

Final Fantasy VII - Battle Theme  
String Ensemble 3

$\text{♩} = 175,000076$

5

9

16

23

27

30

33

String Ensemble 3

47

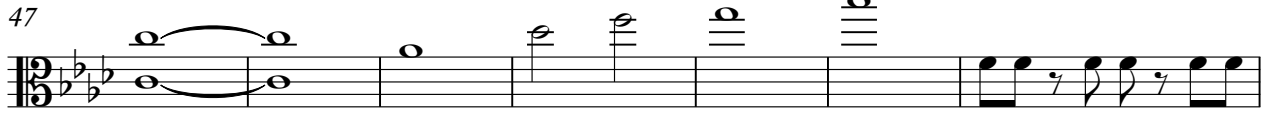

54

58

65

69

76

79

82

87

100

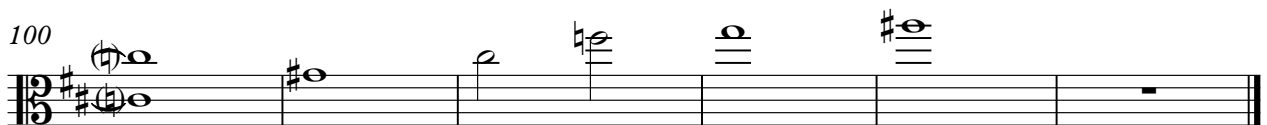

Final Fantasy VII - Battle Theme  
Deep Strings 1

♩ = 175,000076

49

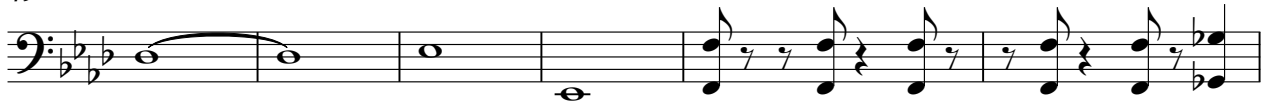

55

58

63

68

73

78

83

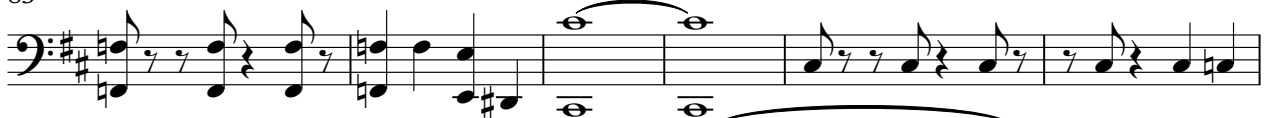

89

93

Final Fantasy VII - Battle Theme  
String Ensemble 2

♩ = 175,000076

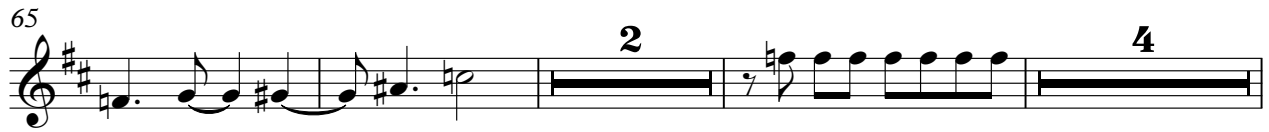
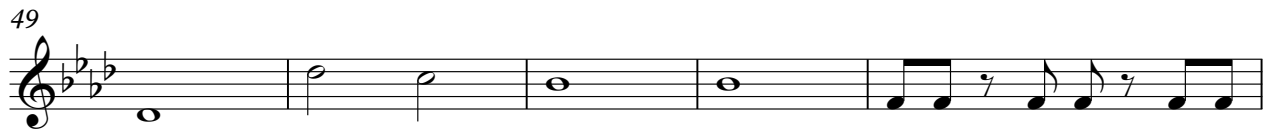
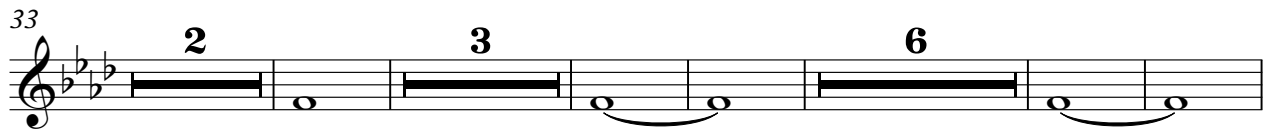
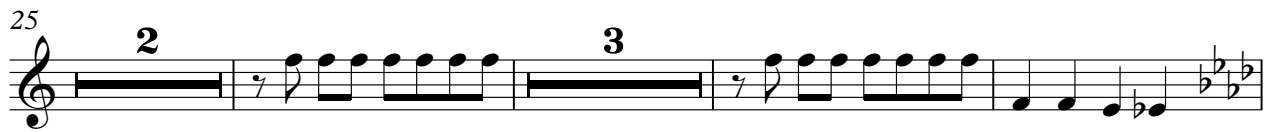
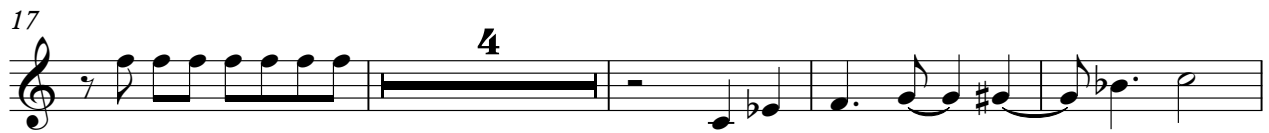

String Ensemble 2

74

80

91

101

Final Fantasy VII - Battle Theme  
String Ensemble 4

♩ = 175,000076

2

String Ensemble 4

76

8

2

91

2

97

2

102

2