

Final Fantasy VII - Battle Victory

♩ = 126,000130

Original PSX Ver. by Nobuo Uematsu

FFVII: Victory!

Sequenced by Valius

2

Original PSX Ver. by Nobuo Uematsu

FFVII: Victory!

Sequenced by Valius

3

Original PSX Ver. by Nobuo Uematsu

FFVII: Victory!

korg@atcon.com

Sequenced by Valius

Copyright © 1997 by Chris Hatfield

4

FFVII: Victory!

korg@atcon.com

Sequenced by Valius

5

FFVII: Victory!

korg@atcon.com

Sequenced by Valius

6

FFVII: Victory!

korg@atcon.com

Sequenced by Valius

7

FFVII: Victory!

korg@atcon.com

Sequenced by Valius

8

FFVII: Victory!

korg@atcon.com

Sequenced by Valius

9

FFVII: Victory!

korg@atcon.com

Vla.

Sequenced by Valius

10

FFVII: Victory!

korg@atcon.com

Vla.

Sequenced by Valius

11

FFVII: Victory!

korg@atcon.com

Vla.

Sequenced by Valius

12

FFVII: Victory!

korg@atcon.com

Vla.

Sequenced by Valius

13

FFVII: Victory!

korg@atcon.com

Vla.

Sequenced by Valius

14

FFVII: Victory!

korg@atcon.com

Sequenced by Valius

15

FFVII: Victory!

korg@atcon.com

Sequenced by Valius

16

FFVII: Victory!

korg@atcon.com

Sequenced by Valius

17

FFVII: Victory!

korg@atcon.com

Sequenced by Valius

18

FFVII: Victory!

korg@atcon.com

Sequenced by Valius

19

FFVII: Victory!

korg@atcon.com

Vla.

Sequenced by Valius

20

FFVII: Victory!

korg@atcon.com

Vla.

Sequenced by Valius

21

FFVII: Victory!

korg@atcon.com

Vla.

Sequenced by Valius

22

FFVII: Victory!

korg@atcon.com

Vla.

Sequenced by Valius

23

FFVII: Victory!

korg@atcon.com

Vla.

Sequenced by Valius

24

FFVII: Victory!

korg@atcon.com

Sequenced by Valius

25

FFVII: Victory!

korg@atcon.com

Sequenced by Valius

26

FFVII: Victory!

korg@atcon.com

Sequenced by Valius

27

FFVII: Victory!

korg@atcon.com

Sequenced by Valius

28

FFVII: Victory!

korg@atcon.com

Sequenced by Valius

29

FFVII: Victory!

korg@atcon.com

Vla.

Sequenced by Valius

30

FFVII: Victory!

korg@atcon.com

Vla.

Sequenced by Valius

31

FFVII: Victory!

korg@atcon.com

Vla.

Sequenced by Valius

32

FFVII: Victory!

korg@atcon.com

Vla.

Sequenced by Valius

33

FFVII: Victory!

korg@atcon.com

Vla.

Sequenced by Valius

34

FFVII: Victory!

korg@atcon.com

Sequenced by Valius

35

FFVII: Victory!

korg@atcon.com

Sequenced by Valius

36

FFVII: Victory!

korg@atcon.com

Sequenced by Valius

37

FFVII: Victory!

korg@atcon.com

Sequenced by Valius

38

FFVII: Victory!

korg@atcon.com

Sequenced by Valius

39

FFVII: Victory!

korg@atcon.com

Vla.

Sequenced by Valius

40

FFVII: Victory!

korg@atcon.com

Vla.

Sequenced by Valius

41

FFVII: Victory!

korg@atcon.com

Vla.

Sequenced by Valius

42

FFVII: Victory!

korg@atcon.com

Vla.

Sequenced by Valius

43

FFVII: Victory!

korg@atcon.com

Vla.

Sequenced by Valius

44

FFVII: Victory!

korg@atcon.com

Sequenced by Valius

45

FFVII: Victory!

korg@atcon.com

Sequenced by Valius

46

FFVII: Victory!

korg@atcon.com

Sequenced by Valius

47

FFVII: Victory!

korg@atcon.com

Sequenced by Valius

48

FFVII: Victory!

korg@atcon.com

Sequenced by Valius

49

FFVII: Victory!

korg@atcon.com

Vla.

Sequenced by Valius

50

FFVII: Victory!

korg@atcon.com

Vla.

Sequenced by Valius

51

FFVII: Victory!

korg@atcon.com

Vla.

Sequenced by Valius

52

FFVII: Victory!

korg@atcon.com

Vla.

Sequenced by Valius

53

FFVII: Victory!

korg@atcon.com

Vla.

Sequenced by Valius

Final Fantasy VII - Battle Victory
Original PSX Ver. by Nobuo Uematsu

♩ = 126,000130

3

50

3

FFVII: Victory!

Final Fantasy VII - Battle Victory

♩ = 126,000130

Copyright © 1997 by Chris Hatfield

V.S.

32

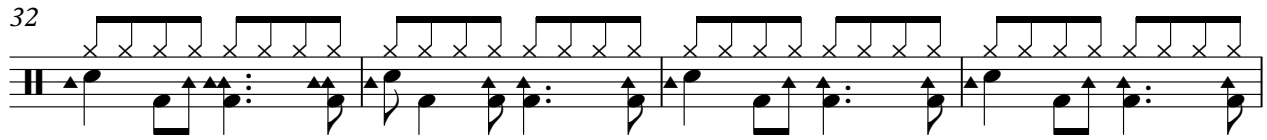

36

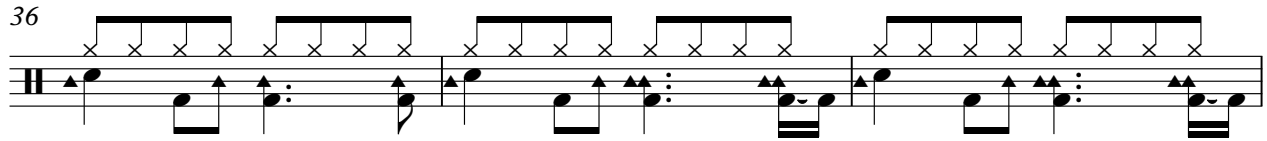

39

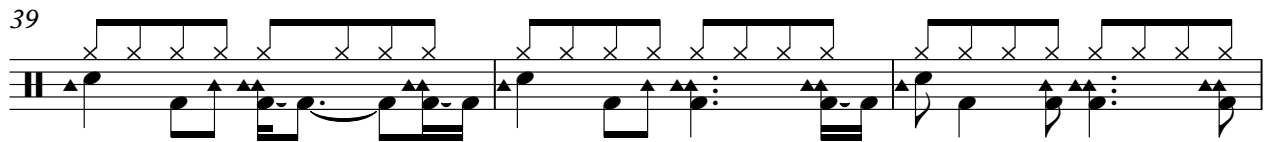

42

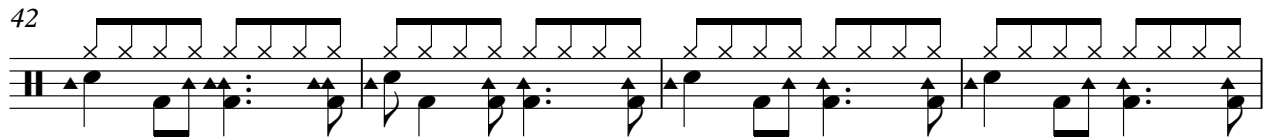

46

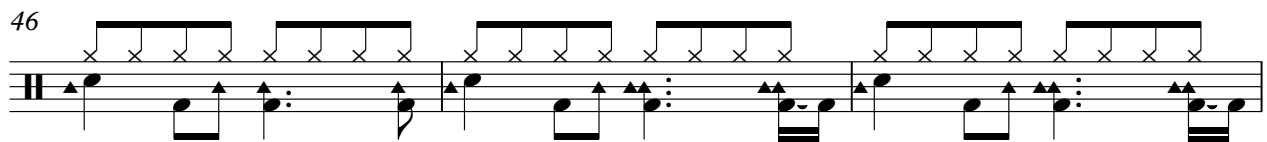

49

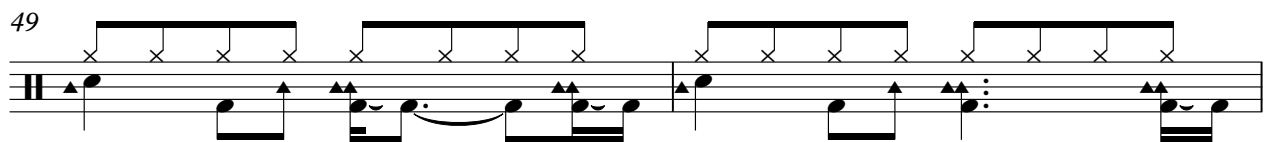

51

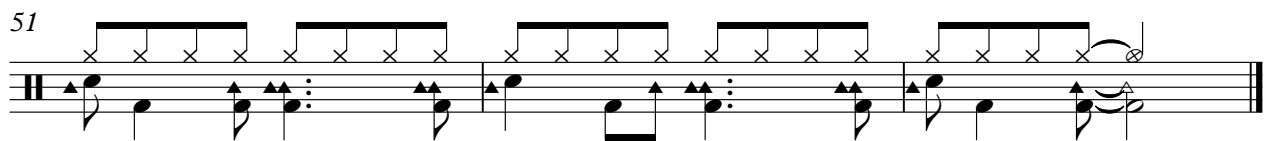

Final Fantasy VII - Battle Victory

♩ = 126,000130

2

6

10

13

17

20

23

27

30

33

37

40

43

47

50

52

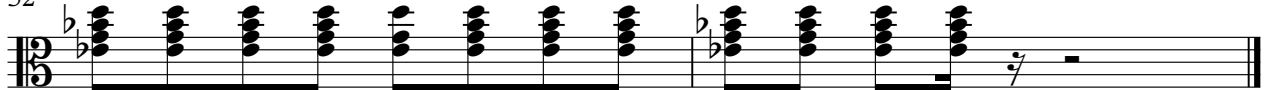

Viola

Final Fantasy VII - Battle Victory

♩ = 126,000130

8

14

5

29

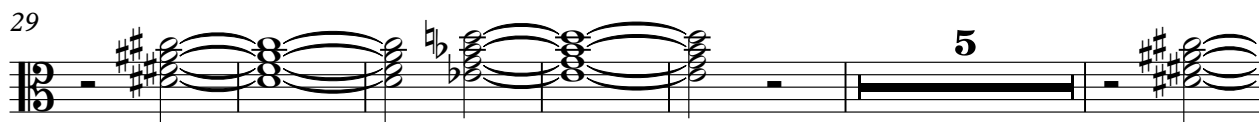

40

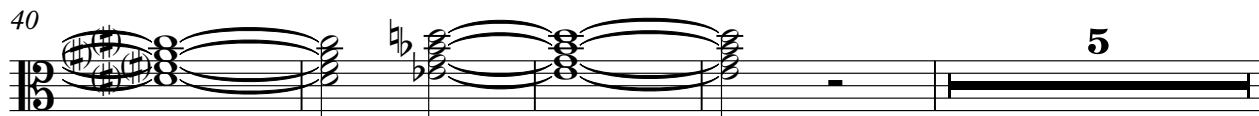

49

Copyright © 1997 by Chris Hatfield

♩ = 126,000130

3

5

6

6

6

7

9

11

13

15

17

19

2 Sequenced by Valius

21

23

25

27

29

31

33

35

37

39

41 Sequenced by Valtius 3

43

45

47

49

51

52
