

Final Fantasy VII - Boss Battle II

♩ = 164,499832

[A-10] *STANDARD 1

[A-03] Vocal

[A-13] Gtr

[A-02] Bass1

[A-10] *STANDARD 1

[A-03] Vocal

[A-13] Gtr

[A-02] Bass1

[A-10] *STANDARD 1

[A-03] Vocal

[A-13] Gtr

[A-02] Bass1

[A-10] *STANDARD 1

[A-01] *ETHNIC(Tabla Na)

[A-15] SAWTOOTH 2

[A-03] Vocal

[A-13] Gtr

[A-02] Bass1

[A-04] SYNTH(Äœ»,Û,Û•s%oÂ”,È,â,Â)

[A-10] *STANDARD 1

[A-01] *ETHNIC(Tabla Na)

[A-15] SAWTOOTH 2

[A-03] Vocal

[A-13] Gtr

[A-02] Bass1

[A-04] SYNTH(Äœ»,Û,Û•s%oÂ”,È,â,Â)

[A-10] *STANDARD 1

[A-01] *ETHNIC(Tabla Na)

[A-15] SAWTOOTH 2

[A-03] Vocal

[A-13] Gtr

[A-02] Bass1

[A-04] SYNTH(Äœ»,Û,Û•s%oÂ”,È,â,Â)

[A-10] *STANDARD 1

[A-01] *ETHNIC(Tabla Na)

[A-15] SAWTOOTH 2

[A-03] Vocal

[A-13] Gtr

[A-02] Bass1

[A-04] SYNTH(Äœ»,Û,Û•s%oÂ”,È,â,Â)

18

[A-10] *STANDARD 1

[A-01] *ETHNIC(Tabla Na)

[A-15] SAWTOOTH 2

[A-03] Vocal

[A-13] Gtr

[A-02] Bass1

[A-04] SYNTH(Äœ»,Û,Û•s%oÂ”,È,â,Â)

20

[A-10] *STANDARD 1

[A-01] *ETHNIC(Tabla Na)

[A-15] SAWTOOTH 2

[A-03] Vocal

[A-13] Gtr

[A-02] Bass1

[A-04] SYNTH(Äœ»,Û,Û•s%oÂ”,È,â,Â)

22

[A-10] *STANDARD 1

[A-01] *ETHNIC(Tabla Na)

[A-15] SAWTOOTH 2

[A-03] Vocal

[A-13] Gtr

[A-02] Bass1

[A-04] SYNTH(ÄŒ»,Û,Û•s%oÂ”,È,â,Â)

24

[A-10] *STANDARD 1

[A-01] *ETHNIC(Tabla Na)

[A-15] SAWTOOTH 2

[A-03] Vocal

[A-13] Gtr

[A-02] Bass1

[A-04] SYNTH(ÄŒ»,Û,Û•s%oÂ”,È,â,Â)

26 6 3 3 7

[A-10] *STANDARD 1

[A-01] *ETHNIC(Tabla Na)

[A-15] SAWTOOTH 2

[A-03] Vocal

[A-13] Gtr

[A-02] Bass1

[A-04] SYNTH(Äœ»,Û,Û•s%oÂ”,È,â,Â)

28 6 6

[A-10] *STANDARD 1

[A-01] *ETHNIC(Tabla Na)

[A-15] SAWTOOTH 2

[A-03] Vocal

[A-13] Gtr

[A-02] Bass1

[A-04] SYNTH(Äœ»,Û,Û•s%oÂ”,È,â,Â)

29

[A-10] *STANDARD 1

[A-01] *ETHNIC(Tabla Na)

[A-15] SAWTOOTH 2

[A-03] Vocal

[A-13] Gtr

[A-02] Bass1

[A-04] SYNTH(ÄŒ»,Û,Û•s%oÂ”,È,â,Â)

30

[A-10] *STANDARD 1

[A-01] *ETHNIC(Tabla Na)

[A-15] SAWTOOTH 2

[A-03] Vocal

[A-13] Gtr

[A-02] Bass1

[A-04] SYNTH(ÄŒ»,Û,Û•s%oÂ”,È,â,Â)

31 9

[A-10] *STANDARD 1

[A-01] *ETHNIC(Tabla Na)

[A-15] SAWTOOTH 2

[A-03] Vocal

[A-13] Gtr

[A-02] Bass1

[A-04] SYNTH(ÄŒ»,Û,Û•s%oÂ”,È,â,Â)

32

[A-10] *STANDARD 1

[A-01] *ETHNIC(Tabla Na)

[A-15] SAWTOOTH 2

[A-03] Vocal

[A-13] Gtr

[A-02] Bass1

[A-04] SYNTH(ÄŒ»,Û,Û•s%oÂ”,È,â,Â)

33

[A-10] *STANDARD 1

[A-01] *ETHNIC(Tabla Na)

[A-15] SAWTOOTH 2

[A-03] Vocal

[A-13] Gtr

[A-02] Bass1

[A-04] SYNTH(ÄŒ»,Û,Û•s%oÂ”,È,â,Â)

34

[A-10] *STANDARD 1

[A-01] *ETHNIC(Tabla Na)

[A-15] SAWTOOTH 2

[A-03] Vocal

[A-13] Gtr

[A-02] Bass1

[A-04] SYNTH(ÄŒ»,Û,Û•s%oÂ”,È,â,Â)

35

[A-10] *STANDARD 1

[A-01] *ETHNIC(Tabla Na)

[A-15] SAWTOOTH 2

[A-03] Vocal

[A-13] Gtr

[A-02] Bass1

[A-04] SYNTH(Äœ»,Û,Û•s%oÂ”,È,â,Â)

36

[A-10] *STANDARD 1

[A-01] *ETHNIC(Tabla Na)

[A-15] SAWTOOTH 2

[A-03] Vocal

[A-13] Gtr

[A-02] Bass1

[A-04] SYNTH(Äœ»,Û,Û•s%oÂ”,È,â,Â)

38

[A-10] *STANDARD 1

[A-01] *ETHNIC(Tabla Na)

[A-15] SAWTOOTH 2

[A-03] Vocal

[A-13] Gtr

[A-02] Bass1

[A-04] SYNTH(Äœ»,Û,Û•s%oÂ”,È,â,Â)

40

[A-10] *STANDARD 1

[A-01] *ETHNIC(Tabla Na)

[A-15] SAWTOOTH 2

[A-03] Vocal

[A-13] Gtr

[A-02] Bass1

[A-04] SYNTH(Äœ»,Û,Û•s%oÂ”,È,â,Â)

42 13

[A-10] *STANDARD 1

[A-01] *ETHNIC(Tabla Na)

[A-15] SAWTOOTH 2

[A-03] Vocal

[A-13] Gtr

[A-02] Bass1

[A-04] SYNTH(Äœ», Û, Û•s%oÂ”, È, â, Â)

44

[A-10] *STANDARD 1

[A-01] *ETHNIC(Tabla Na)

[A-15] SAWTOOTH 2

[A-09] SYNTH(%o, Á, Ì, È, Ì, â, Â)+Horn

[A-03] Vocal

[A-13] Gtr

[A-02] Bass1

45

[A-10] *STANDARD 1

[A-01] *ETHNIC(Tabla Na)

[A-15] SAWTOOTH 2

[A-09] SYNTH(%o,Á,Ï,È,Ì,â,Â)+Horn

[A-03] Vocal

[A-13] Gtr

[A-02] Bass1

46

[A-10] *STANDARD 1

[A-01] *ETHNIC(Tabla Na)

[A-15] SAWTOOTH 2

[A-09] SYNTH(%o,Á,Ï,È,Ì,â,Â)+Horn

[A-03] Vocal

[A-13] Gtr

[A-02] Bass1

47

[A-10] *STANDARD 1

[A-01] *ETHNIC(Tabla Na)

[A-15] SAWTOOTH 2

[A-09] SYNTH(%o,Á,Ï,È,Ì,â,Â)+Horn

[A-03] Vocal

[A-13] Gtr

[A-02] Bass1

48

[A-10] *STANDARD 1

[A-01] *ETHNIC(Tabla Na)

[A-15] SAWTOOTH 2

[A-09] SYNTH(%o,Á,Ï,È,Ì,â,Â)+Horn

[A-03] Vocal

[A-13] Gtr

[A-02] Bass1

49

[A-10] *STANDARD 1

[A-01] *ETHNIC(Tabla Na)

[A-15] SAWTOOTH 2

[A-09] SYNTH(%o,Á,Ï,È,Ì,â,Â)+Horn

[A-03] Vocal

[A-13] Gtr

[A-02] Bass1

50

[A-10] *STANDARD 1

[A-01] *ETHNIC(Tabla Na)

[A-15] SAWTOOTH 2

[A-09] SYNTH(%o,Á,Ï,È,Ì,â,Â)+Horn

[A-03] Vocal

[A-13] Gtr

[A-02] Bass1

51

[A-10] *STANDARD 1

[A-01] *ETHNIC(Tabla Na)

[A-15] SAWTOOTH 2

[A-09] SYNTH(%o,Á,Ï,È,Ì,â,Â)+Horn

[A-03] Vocal

[A-13] Gtr

[A-02] Bass1

52

[A-10] *STANDARD 1

[A-01] *ETHNIC(Tabla Na)

[A-15] SAWTOOTH 2

[A-09] SYNTH(%o,Á,Ï,È,Ì,â,Â)+Horn

[A-03] Vocal

[A-13] Gtr

[A-02] Bass1

[A-14] SYNTH(Str,Æ“r†,©,ç,Ï,â,Â)

53

[A-10] *STANDARD 1

[A-01] *ETHNIC(Tabla Na)

[A-15] SAWTOOTH 2

[A-09] SYNTH(%o,Á,Ï,È,Ì,â,Â)+Horn

[A-03] Vocal

[A-13] Gtr

[A-02] Bass1

[A-14] SYNTH(Str,Æ“r’†,©,ç,Ï,â,Â)

54

[A-10] *STANDARD 1

[A-01] *ETHNIC(Tabla Na)

[A-15] SAWTOOTH 2

[A-09] SYNTH(%o,Á,Ï,È,Ì,â,Â)+Horn

[A-03] Vocal

[A-13] Gtr

[A-02] Bass1

[A-14] SYNTH(Str,Æ“r’†,©,ç,Ì,â,Â)

55

[A-10] *STANDARD 1

[A-01] *ETHNIC(Tabla Na)

[A-15] SAWTOOTH 2

[A-09] SYNTH(%o,Á,Ï,È,Ì,â,Â)+Horn

[A-03] Vocal

[A-13] Gtr

[A-02] Bass1

[A-14] SYNTH(Str,Æ“r†,©,ç,Ì,â,Â)

56

[A-10] *STANDARD 1

[A-01] *ETHNIC(Tabla Na)

[A-15] SAWTOOTH 2

[A-09] SYNTH(%o,Á,Ï,È,Ì,â,Â)+Horn

[A-03] Vocal

[A-13] Gtr

[A-02] Bass1

[A-14] SYNTH(Str,Æ“r†,©,ç,Ï,â,Â)

57

[A-10] *STANDARD 1

[A-01] *ETHNIC(Tabla Na)

[A-15] SAWTOOTH 2

[A-09] SYNTH(%o,Á,Ï,È,Ì,â,Â)+Horn

[A-03] Vocal

[A-13] Gtr

[A-02] Bass1

[A-14] SYNTH(Str,Æ“r’†,©,ç,Ï,â,Â)

58

[A-10] *STANDARD 1

[A-01] *ETHNIC(Tabla Na)

[A-15] SAWTOOTH 2

[A-09] SYNTH(%o,Á,Ï,È,Ì,â,Â)+Horn

[A-03] Vocal

[A-13] Gtr

[A-02] Bass1

[A-14] SYNTH(Str,Æ“r†,©,ç,Ì,â,Â)

59

[A-10] *STANDARD 1

[A-01] *ETHNIC(Tabla Na)

[A-15] SAWTOOTH 2

[A-09] SYNTH(%o,Á,İ,È,Ì,â,Â)+Horn

[A-03] Vocal

[A-13] Gtr

[A-02] Bass1

[A-14] SYNTH(Str,Æ“r’†,©,ç,İ,â,Â)

Detailed description of the musical score for page 24, measures 59-62:

- [A-10] *STANDARD 1:** Treble clef, 4/4 time. Measure 59: quarter note G4, quarter note A4, quarter note B4, quarter note C5. Measure 60: quarter note B4, quarter note A4, quarter note G4, quarter note F4. Measure 61: quarter note E4, quarter note D4, quarter note C4, quarter note B3. Measure 62: quarter note A3, quarter note G3, quarter note F3, quarter note E3.
- [A-01] *ETHNIC(Tabla Na):** Treble clef. Measure 59: quarter note G4, quarter note A4, quarter note B4. Measure 60: quarter note B4, quarter note A4, quarter note G4. Measure 61: quarter note E4, quarter note D4, quarter note C4. Measure 62: quarter note A3, quarter note G3, quarter note F3, quarter note E3. A slur covers measures 59-62.

60

[A-10] *STANDARD 1

[A-01] *ETHNIC(Tabla Na)

[A-15] SAWTOOTH 2

[A-09] SYNTH(%o,Á,Ï,È,Ì,â,Â)+Horn

[A-03] Vocal

[A-13] Gtr

[A-02] Bass1

[A-14] SYNTH(Str,Æ“r’†,©,ç,Ï,â,Â)

61

[A-10] *STANDARD 1

[A-01] *ETHNIC(Tabla Na)

[A-15] SAWTOOTH 2

[A-09] SYNTH(%o,Á,Ï,È,Ì,â,Â)+Horn

[A-03] Vocal

[A-13] Gtr

[A-02] Bass1

[A-14] SYNTH(Str,Æ“r’†,©,ç,Ì,â,Â)

62

[A-10] *STANDARD 1

[A-01] *ETHNIC(Tabla Na)

[A-15] SAWTOOTH 2

[A-09] SYNTH(%o,Á,Ï,È,Ì,â,Â)+Horn

[A-03] Vocal

[A-13] Gtr

[A-02] Bass1

[A-14] SYNTH(Str,Æ“r’†,©,ç,Ĭ,â,Â)

Detailed description of the musical score: The score is for measures 62, 63, and 64.
 - **[A-10] *STANDARD 1**: Treble clef, guitar notation. Measure 62 has a triplet of eighth notes (x, x, x) and a quarter note. Measure 63 has a quarter note and a quarter rest. Measure 64 has a quarter note and a quarter rest.
 - **[A-01] *ETHNIC(Tabla Na)**: Treble clef, rhythmic notation with vertical strokes and flags.
 - **[A-15] SAWTOOTH 2**: Treble clef, rhythmic notation with vertical strokes and flags. Measure 64 has a triplet of eighth notes.
 - **[A-09] SYNTH(%o,Á,Ï,È,Ì,â,Â)+Horn**: Treble clef, rhythmic notation with vertical strokes and flags. Measure 64 has a triplet of eighth notes.
 - **[A-03] Vocal**: Treble clef, rhythmic notation with vertical strokes and flags.
 - **[A-13] Gtr**: Treble clef, rhythmic notation with vertical strokes and flags.
 - **[A-02] Bass1**: Bass clef, rhythmic notation with vertical strokes and flags.
 - **[A-14] SYNTH(Str,Æ“r’†,©,ç,Ĭ,â,Â)**: Bass clef, rhythmic notation with vertical strokes and flags.

63

[A-10] *STANDARD 1

[A-01] *ETHNIC(Tabla Na)

[A-15] SAWTOOTH 2

[A-09] SYNTH(%o,Á,Ï,È,Ì,â,Â)+Horn

[A-03] Vocal

[A-13] Gtr

[A-02] Bass1

[A-14] SYNTH(Str,Æ“r†,©,ç,Ĭ,â,Â)

64

[A-10] *STANDARD 1

[A-01] *ETHNIC(Tabla Na)

[A-15] SAWTOOTH 2

[A-09] SYNTH(%o,Á,Ï,È,Ì,â,Â)+Horn

[A-03] Vocal

[A-13] Gtr

[A-02] Bass1

[A-14] SYNTH(Str,Æ“r†,©,ç,Ï,â,Â)

[A-10] *STANDARD 1

[A-01] *ETHNIC(Tabla Na)

[A-15] SAWTOOTH 2

[A-09] SYNTH(%o,Á,Ï,È,Ì,â,Â)+Horn

[A-03] Vocal

[A-13] Gtr

[A-02] Bass1

[A-14] SYNTH(Str,Æ“r’†,©,ç,Ï,â,Â)

65

3

3

3

66 31

[A-10] *STANDARD 1

[A-01] *ETHNIC(Tabla Na)

[A-15] SAWTOOTH 2

[A-09] SYNTH(%o,Á,İ,È,Ì,â,Â)+Horn

[A-03] Vocal

[A-13] Gtr

[A-02] Bass1

[A-14] SYNTH(Str,Æ“r†,©,ç,İ,â,Â)

[A-10] *STANDARD 1

[A-01] *ETHNIC(Tabla Na)

[A-15] SAWTOOTH 2

[A-09] SYNTH(%o,Á,İ,È,Ì,â,Â)+Horn

[A-03] Vocal

[A-13] Gtr

[A-02] Bass1

[A-14] SYNTH(Str,Æ“r†,©,ç,İ,â,Â)

67

3

6

6

6

6

3

3

3

6

6

3

3

6

69

[A-10] *STANDARD 1

[A-01] *ETHNIC(Tabla Na)

[A-15] SAWTOOTH 2

[A-09] SYNTH(%o,Á,İ,È,Ì,â,Â)+Horn

[A-03] Vocal

[A-13] Gtr

[A-02] Bass1

[A-14] SYNTH(Str,Æ“r’†,©,ç,Ì,â,Â)

71

[A-10] *STANDARD 1

[A-03] Vocal

[A-13] Gtr

[A-02] Bass1

73

[A-10] *STANDARD 1

[A-03] Vocal

[A-13] Gtr

[A-02] Bass1

75

[A-10] *STANDARD 1

[A-01] *ETHNIC(Tabla Na)

[A-15] SAWTOOTH 2

[A-03] Vocal

[A-13] Gtr

[A-02] Bass1

[A-04] SYNTH(Àœ», Û, Ú•s%oÂ”, È, â, Â)

76 6 6 35

[A-10] *STANDARD 1

[A-01] *ETHNIC(Tabla Na)

[A-15] SAWTOOTH 2

[A-03] Vocal

[A-13] Gtr

[A-02] Bass1

[A-04] SYNTH(Äœ», Û, Û•s%oÂ”, È, â, Â)

78 6 3

[A-10] *STANDARD 1

[A-01] *ETHNIC(Tabla Na)

[A-15] SAWTOOTH 2

[A-03] Vocal

[A-13] Gtr

[A-02] Bass1

[A-04] SYNTH(Äœ», Û, Û•s%oÂ”, È, â, Â)

80

[A-10] *STANDARD 1

[A-01] *ETHNIC(Tabla Na)

[A-15] SAWTOOTH 2

[A-03] Vocal

[A-13] Gtr

[A-02] Bass1

[A-04] SYNTH(Äœ»,Û,Û•s%oÂ”,È,â,Â)

82

[A-10] *STANDARD 1

[A-01] *ETHNIC(Tabla Na)

[A-15] SAWTOOTH 2

[A-03] Vocal

[A-13] Gtr

[A-02] Bass1

[A-04] SYNTH(Äœ»,Û,Û•s%oÂ”,È,â,Â)

84

[A-10] *STANDARD 1

[A-01] *ETHNIC(Tabla Na)

[A-15] SAWTOOTH 2

[A-03] Vocal

[A-13] Gtr

[A-02] Bass1

[A-04] SYNTH(Äœ»,Û,Û•s%oÂ”,È,â,Â)

86

[A-10] *STANDARD 1

[A-01] *ETHNIC(Tabla Na)

[A-15] SAWTOOTH 2

[A-03] Vocal

[A-13] Gtr

[A-02] Bass1

[A-04] SYNTH(Äœ»,Û,Û•s%oÂ”,È,â,Â)

88

[A-10] *STANDARD 1

[A-01] *ETHNIC(Tabla Na)

[A-15] SAWTOOTH 2

[A-03] Vocal

[A-13] Gtr

[A-02] Bass1

[A-04] SYNTH(ÄŒ»,Û,Û•s%oÂ”,È,â,Â)

90

[A-10] *STANDARD 1

[A-01] *ETHNIC(Tabla Na)

[A-15] SAWTOOTH 2

[A-03] Vocal

[A-13] Gtr

[A-02] Bass1

[A-04] SYNTH(ÄŒ»,Û,Û•s%oÂ”,È,â,Â)

92

[A-10] *STANDARD 1

[A-01] *ETHNIC(Tabla Na)

[A-15] SAWTOOTH 2

[A-03] Vocal

[A-13] Gtr

[A-02] Bass1

[A-04] SYNTH(Äœ»,Û,Û•s%oÂ”,È,â,Â)

94

[A-10] *STANDARD 1

[A-01] *ETHNIC(Tabla Na)

[A-15] SAWTOOTH 2

[A-03] Vocal

[A-13] Gtr

[A-02] Bass1

[A-04] SYNTH(Äœ»,Û,Û•s%oÂ”,È,â,Â)

96

[A-10] *STANDARD 1

[A-01] *ETHNIC(Tabla Na)

[A-15] SAWTOOTH 2

[A-03] Vocal

[A-13] Gtr

[A-02] Bass1

[A-04] SYNTH(Äœ»,Û,Û•s%oÂ”,È,â,Â)

97

[A-10] *STANDARD 1

[A-01] *ETHNIC(Tabla Na)

[A-15] SAWTOOTH 2

[A-03] Vocal

[A-13] Gtr

[A-02] Bass1

[A-04] SYNTH(Äœ»,Û,Û•s%oÂ”,È,â,Â)

98 41

[A-10] *STANDARD 1

[A-01] *ETHNIC(Tabla Na)

[A-15] SAWTOOTH 2

[A-03] Vocal

[A-13] Gtr

[A-02] Bass1

[A-04] SYNTH(ÄŒ»,Û,Û•s%oÂ”,È,â,Â)

99

[A-10] *STANDARD 1

[A-01] *ETHNIC(Tabla Na)

[A-15] SAWTOOTH 2

[A-03] Vocal

[A-13] Gtr

[A-02] Bass1

[A-04] SYNTH(ÄŒ»,Û,Û•s%oÂ”,È,â,Â)

[A-10] *STANDARD 1

[A-01] *ETHNIC(Tabla Na)

[A-15] SAWTOOTH 2

[A-03] Vocal

[A-13] Gtr

[A-02] Bass1

[A-04] SYNTH(Äœ»,Û,Û•s%oÂ”,È,â,Â)

100

6

6

6

6

3

6

6

[A-10] *STANDARD 1

[A-01] *ETHNIC(Tabla Na)

[A-15] SAWTOOTH 2

[A-03] Vocal

[A-13] Gtr

[A-02] Bass1

[A-04] SYNTH(Äœ»,Û,Û•s%oÂ”,È,â,Â)

101

6

6

6

6

3

3

6

6

102 43

[A-10] *STANDARD 1

[A-01] *ETHNIC(Tabla Na)

[A-15] SAWTOOTH 2

[A-03] Vocal

[A-13] Gtr

[A-02] Bass1

[A-04] SYNTH(ÄŒ»,Û,Û•s%oÂ”,È,â,Â)

103

[A-10] *STANDARD 1

[A-01] *ETHNIC(Tabla Na)

[A-15] SAWTOOTH 2

[A-03] Vocal

[A-13] Gtr

[A-02] Bass1

[A-04] SYNTH(ÄŒ»,Û,Û•s%oÂ”,È,â,Â)

104

[A-10] *STANDARD 1

[A-01] *ETHNIC(Tabla Na)

[A-15] SAWTOOTH 2

[A-03] Vocal

[A-13] Gtr

[A-02] Bass1

[A-04] SYNTH(Äœ»,Û,Û•s%oÂ”,È,â,Â)

106

[A-10] *STANDARD 1

[A-01] *ETHNIC(Tabla Na)

[A-15] SAWTOOTH 2

[A-03] Vocal

[A-13] Gtr

[A-02] Bass1

[A-04] SYNTH(Äœ»,Û,Û•s%oÂ”,È,â,Â)

108

[A-10] *STANDARD 1

[A-01] *ETHNIC(Tabla Na)

[A-15] SAWTOOTH 2

[A-03] Vocal

[A-13] Gtr

[A-02] Bass1

[A-04] SYNTH(ÄŒ»,Û,Û•s%oÂ”,È,â,Â)

110

[A-10] *STANDARD 1

[A-01] *ETHNIC(Tabla Na)

[A-15] SAWTOOTH 2

[A-03] Vocal

[A-13] Gtr

[A-02] Bass1

[A-04] SYNTH(ÄŒ»,Û,Û•s%oÂ”,È,â,Â)

112

[A-10] *STANDARD 1

[A-01] *ETHNIC(Tabla Na)

[A-15] SAWTOOTH 2

[A-09] SYNTH(%o,Á,Ï,È,Ì,â,Â)+Horn

[A-03] Vocal

[A-13] Gtr

[A-02] Bass1

113

[A-10] *STANDARD 1

[A-01] *ETHNIC(Tabla Na)

[A-15] SAWTOOTH 2

[A-09] SYNTH(%o,Á,Ï,È,Ì,â,Â)+Horn

[A-03] Vocal

[A-13] Gtr

[A-02] Bass1

114

[A-10] *STANDARD 1

[A-01] *ETHNIC(Tabla Na)

[A-15] SAWTOOTH 2

[A-09] SYNTH(%,Á,Ï,È,Ì,â,Â)+Horn

[A-03] Vocal

[A-13] Gtr

[A-02] Bass1

115

[A-10] *STANDARD 1

[A-01] *ETHNIC(Tabla Na)

[A-15] SAWTOOTH 2

[A-09] SYNTH(%,Á,Ï,È,Ì,â,Â)+Horn

[A-03] Vocal

[A-13] Gtr

[A-02] Bass1

116

[A-10] *STANDARD 1

[A-01] *ETHNIC(Tabla Na)

[A-15] SAWTOOTH 2

[A-09] SYNTH(%o,Á,Ï,È,Ì,â,Â)+Horn

[A-03] Vocal

[A-13] Gtr

[A-02] Bass1

117

[A-10] *STANDARD 1

[A-01] *ETHNIC(Tabla Na)

[A-15] SAWTOOTH 2

[A-09] SYNTH(%o,Á,Ï,È,Ì,â,Â)+Horn

[A-03] Vocal

[A-13] Gtr

[A-02] Bass1

118

[A-10] *STANDARD 1

[A-01] *ETHNIC(Tabla Na)

[A-15] SAWTOOTH 2

[A-09] SYNTH(%o,Á,Ï,È,Ì,â,Â)+Horn

[A-03] Vocal

[A-13] Gtr

[A-02] Bass1

119

[A-10] *STANDARD 1

[A-01] *ETHNIC(Tabla Na)

[A-15] SAWTOOTH 2

[A-09] SYNTH(%o,Á,Ï,È,Ì,â,Â)+Horn

[A-03] Vocal

[A-13] Gtr

[A-02] Bass1

[A-10] *STANDARD 1

[A-01] *ETHNIC(Tabla Na)

[A-15] SAWTOOTH 2

[A-09] SYNTH(%o,Á,Ï,È,Ì,â,Â)+Horn

[A-03] Vocal

[A-13] Gtr

[A-02] Bass1

[A-14] SYNTH(Str,Æ“r’†,©,ç,Ï,â,Â)

121

[A-10] *STANDARD 1

[A-01] *ETHNIC(Tabla Na)

[A-15] SAWTOOTH 2

[A-09] SYNTH(%o,Á,Ï,È,Ì,â,Â)+Horn

[A-03] Vocal

[A-13] Gtr

[A-02] Bass1

[A-14] SYNTH(Str,Æ“r†,©,ç,Ĭ,â,Â)

122

[A-10] *STANDARD 1

[A-01] *ETHNIC(Tabla Na)

[A-15] SAWTOOTH 2

[A-09] SYNTH(%o,Á,Ï,È,Ì,â,Â)+Horn

[A-03] Vocal

[A-13] Gtr

[A-02] Bass1

[A-14] SYNTH(Str,Æ“r’†,©,ç,Ĭ,â,Â)

123

[A-10] *STANDARD 1

[A-01] *ETHNIC(Tabla Na)

[A-15] SAWTOOTH 2

[A-09] SYNTH(%o,Á,Ï,È,Ì,â,Â)+Horn

[A-03] Vocal

[A-13] Gtr

[A-02] Bass1

[A-14] SYNTH(Str,Æ“r†,©,ç,Ï,â,Â)

Detailed description of the musical score: The score is for measures 123, 124, and 125.
 - [A-10] *STANDARD 1: Treble clef, 12/8 time signature. Measure 123 has a dotted quarter note on G4, a quarter note on A4, and a quarter note on B4. Measure 124 has a dotted quarter note on C5, a quarter note on B4, and a quarter note on A4. Measure 125 has a dotted quarter note on G4, a quarter note on F4, and a quarter note on E4.
 - [A-01] *ETHNIC(Tabla Na): Treble clef. Measure 123 has a quarter note on G4, a quarter note on A4, and a quarter note on B4. Measure 124 has a dotted quarter note on C5, a quarter note on B4, and a quarter note on A4. Measure 125 has a dotted quarter note on G4, a quarter note on F4, and a quarter note on E4.
 - [A-15] SAWTOOTH 2: Treble clef. Measure 123 has a dotted quarter note on G4, a quarter note on A4, and a quarter note on B4. Measure 124 has a dotted quarter note on C5, a quarter note on B4, and a quarter note on A4. Measure 125 has a dotted quarter note on G4, a quarter note on F4, and a quarter note on E4.
 - [A-09] SYNTH(%o,Á,Ï,È,Ì,â,Â)+Horn: Treble clef. Measure 123 has a dotted quarter note on G4, a quarter note on A4, and a quarter note on B4. Measure 124 has a dotted quarter note on C5, a quarter note on B4, and a quarter note on A4. Measure 125 has a dotted quarter note on G4, a quarter note on F4, and a quarter note on E4.
 - [A-03] Vocal: Treble clef. Measure 123 has a dotted quarter note on G4, a quarter note on A4, and a quarter note on B4. Measure 124 has a dotted quarter note on C5, a quarter note on B4, and a quarter note on A4. Measure 125 has a dotted quarter note on G4, a quarter note on F4, and a quarter note on E4.
 - [A-13] Gtr: Treble clef. Measure 123 has a dotted quarter note on G4, a quarter note on A4, and a quarter note on B4. Measure 124 has a dotted quarter note on C5, a quarter note on B4, and a quarter note on A4. Measure 125 has a dotted quarter note on G4, a quarter note on F4, and a quarter note on E4.
 - [A-02] Bass1: Bass clef. Measure 123 has a dotted quarter note on G3, a quarter note on A3, and a quarter note on B3. Measure 124 has a dotted quarter note on C4, a quarter note on B3, and a quarter note on A3. Measure 125 has a dotted quarter note on G3, a quarter note on F3, and a quarter note on E3.
 - [A-14] SYNTH(Str,Æ“r†,©,ç,Ï,â,Â): Bass clef. Measure 123 has a dotted quarter note on G3, a quarter note on A3, and a quarter note on B3. Measure 124 has a dotted quarter note on C4, a quarter note on B3, and a quarter note on A3. Measure 125 has a dotted quarter note on G3, a quarter note on F3, and a quarter note on E3.

[A-10] *STANDARD 1

[A-01] *ETHNIC(Tabla Na)

[A-15] SAWTOOTH 2

[A-09] SYNTH(%o,Á,Ï,È,Ì,â,Â)+Horn

[A-03] Vocal

[A-13] Gtr

[A-02] Bass1

[A-14] SYNTH(Str,Æ“r†,©,ç,Ï,â,Â)

124

3

3

125

[A-10] *STANDARD 1

[A-01] *ETHNIC(Tabla Na)

[A-15] SAWTOOTH 2

[A-09] SYNTH(%o,Á,Ï,È,Ì,â,Â)+Horn

[A-03] Vocal

[A-13] Gtr

[A-02] Bass1

[A-14] SYNTH(Str,Æ“r’†,©,ç,Ï,â,Â)

126

[A-10] *STANDARD 1

[A-01] *ETHNIC(Tabla Na)

[A-15] SAWTOOTH 2

[A-09] SYNTH(%o,Á,Ï,È,Ì,â,Â)+Horn

[A-03] Vocal

[A-13] Gtr

[A-02] Bass1

[A-14] SYNTH(Str,Æ“r†,©,ç,Ì,â,Â)

127

[A-10] *STANDARD 1

[A-01] *ETHNIC(Tabla Na)

[A-15] SAWTOOTH 2

[A-09] SYNTH(%o,Á,Ï,È,Ì,â,Â)+Horn

[A-03] Vocal

[A-13] Gtr

[A-02] Bass1

[A-14] SYNTH(Str,Æ“r’†,©,ç,Ï,â,Â)

Detailed description of the musical score: The score is for measures 127-130.
 - [A-10] *STANDARD 1: Treble clef, 4/4 time. Measure 127 has a quarter note G4, quarter note A4, quarter note B4, and quarter note C5. Measure 128 has a quarter note B4, quarter note A4, quarter note G4, and quarter note F4. Measure 129 has a quarter note E4, quarter note D4, quarter note C4, and quarter note B3. Measure 130 has a quarter note A3, quarter note G3, quarter note F3, and quarter note E3.
 - [A-01] *ETHNIC(Tabla Na): Treble clef. Measure 127 has a quarter note G4, quarter note A4, and quarter note B4. Measure 128 has a quarter note A4, quarter note G4, and quarter note F4. Measure 129 has a quarter note E4, quarter note D4, and quarter note C4. Measure 130 has a quarter note B3, quarter note A3, and quarter note G3.
 - [A-15] SAWTOOTH 2: Treble clef. Measure 127 has a quarter note G4, quarter note A4, and quarter note B4. Measure 128 has a quarter note A4, quarter note G4, and quarter note F4. Measure 129 has a quarter note E4, quarter note D4, and quarter note C4. Measure 130 has a quarter note B3, quarter note A3, and quarter note G3.
 - [A-09] SYNTH(%o,Á,Ï,È,Ì,â,Â)+Horn: Treble clef. Measure 127 has a whole note G4. Measure 128 has a whole note A4. Measure 129 has a whole note B4. Measure 130 has a whole note C5.
 - [A-03] Vocal: Treble clef. Measure 127 has a quarter note G4, quarter note A4, quarter note B4, and quarter note C5. Measure 128 has a quarter note B4, quarter note A4, quarter note G4, and quarter note F4. Measure 129 has a quarter note E4, quarter note D4, quarter note C4, and quarter note B3. Measure 130 has a quarter note A3, quarter note G3, quarter note F3, and quarter note E3.
 - [A-13] Gtr: Treble clef. Measure 127 has a quarter note G4, quarter note A4, quarter note B4, and quarter note C5. Measure 128 has a quarter note B4, quarter note A4, quarter note G4, and quarter note F4. Measure 129 has a quarter note E4, quarter note D4, quarter note C4, and quarter note B3. Measure 130 has a quarter note A3, quarter note G3, quarter note F3, and quarter note E3.
 - [A-02] Bass1: Bass clef. Measure 127 has a quarter note G3, quarter note A3, quarter note B3, and quarter note C4. Measure 128 has a quarter note B3, quarter note A3, quarter note G3, and quarter note F3. Measure 129 has a quarter note E3, quarter note D3, quarter note C3, and quarter note B2. Measure 130 has a quarter note A2, quarter note G2, quarter note F2, and quarter note E2.
 - [A-14] SYNTH(Str,Æ“r’†,©,ç,Ï,â,Â): Bass clef. Measure 127 has a whole note G2. Measure 128 has a whole note A2. Measure 129 has a whole note B2. Measure 130 has a whole note C3.

128

[A-10] *STANDARD 1

[A-01] *ETHNIC(Tabla Na)

[A-15] SAWTOOTH 2

[A-09] SYNTH(%o,Á,Ï,È,Ì,â,Â)+Horn

[A-03] Vocal

[A-13] Gtr

[A-02] Bass1

[A-14] SYNTH(Str,Æ“r†,©,ç,Ï,â,Â)

Detailed description of the musical score: The score consists of eight staves. The first staff, labeled [A-10] *STANDARD 1, is a guitar part in treble clef with a 128-measure mark and a triplet of eighth notes. The second staff, [A-01] *ETHNIC(Tabla Na), is in treble clef with a rhythmic pattern of eighth notes and rests. The third staff, [A-15] SAWTOOTH 2, is in treble clef with a triplet of eighth notes. The fourth staff, [A-09] SYNTH(%o,Á,Ï,È,Ì,â,Â)+Horn, is in treble clef with a rhythmic pattern of eighth notes and rests. The fifth staff, [A-03] Vocal, is in treble clef with a rhythmic pattern of eighth notes and rests. The sixth staff, [A-13] Gtr, is in treble clef with a rhythmic pattern of eighth notes and rests. The seventh staff, [A-02] Bass1, is in bass clef with a rhythmic pattern of eighth notes and rests. The eighth staff, [A-14] SYNTH(Str,Æ“r†,©,ç,Ï,â,Â), is in bass clef with a rhythmic pattern of eighth notes and rests.

129

[A-10] *STANDARD 1

[A-01] *ETHNIC(Tabla Na)

[A-15] SAWTOOTH 2

[A-09] SYNTH(%o,Á,Ï,È,Ì,â,Â)+Horn

[A-03] Vocal

[A-13] Gtr

[A-02] Bass1

[A-14] SYNTH(Str,Æ“r’†,©,ç,Ì,â,Â)

[A-10] *STANDARD 1

[A-01] *ETHNIC(Tabla Na)

[A-15] SAWTOOTH 2

[A-09] SYNTH(%o,Á,Ï,È,Ì,â,Â)+Horn

[A-03] Vocal

[A-13] Gtr

[A-02] Bass1

[A-14] SYNTH(Str,Æ“r’†,©,ç,Ĭ,â,Â)

130

3

3

3

131

[A-10] *STANDARD 1

[A-01] *ETHNIC(Tabla Na)

[A-15] SAWTOOTH 2

[A-09] SYNTH(%o,Á,Ï,È,Ì,â,Â)+Horn

[A-03] Vocal

[A-13] Gtr

[A-02] Bass1

[A-14] SYNTH(Str,Æ“r†,©,ç,Ì,â,Â)

[A-10] *STANDARD 1

[A-01] *ETHNIC(Tabla Na)

[A-15] SAWTOOTH 2

[A-09] SYNTH(%o,Á,Ï,È,Ì,â,Â)+Horn

[A-03] Vocal

[A-13] Gtr

[A-02] Bass1

[A-14] SYNTH(Str,Æ“r†,©,ç,Ï,â,Â)

132

3

3

133

[A-10] *STANDARD 1

[A-01] *ETHNIC(Tabla Na)

[A-15] SAWTOOTH 2

[A-09] SYNTH(%o,Á,Ï,È,Ì,â,Â)+Horn

[A-03] Vocal

[A-13] Gtr

[A-02] Bass1

[A-14] SYNTH(Str,Æ“r’†,©,ç,Ï,â,Â)

Detailed description of the musical score: The score is for measures 133-136.
 - [A-10] *STANDARD 1: Treble clef, guitar staff. Measure 133 has a triplet of eighth notes (x, x, x) and a quarter note. Measure 134 has a quarter note, a quarter note, and a quarter note. Measure 135 has a quarter note, a quarter note, and a quarter note. Measure 136 has a quarter note, a quarter note, and a quarter note.
 - [A-09] SYNTH(%o,Á,Ï,È,Ì,â,Â)+Horn: Treble clef, staff with a rhythmic pattern of eighth notes and a triplet of eighth notes in measure 134.
 - [A-14] SYNTH(Str,Æ“r’†,©,ç,Ï,â,Â): Bass clef, staff with a series of chords.

134

[A-10] *STANDARD 1

[A-01] *ETHNIC(Tabla Na)

[A-15] SAWTOOTH 2

[A-09] SYNTH(%,Á,Ï,È,Ì,â,Â)+Horn

[A-03] Vocal

[A-13] Gtr

[A-02] Bass1

[A-14] SYNTH(Str,Æ“r†,©,ç,Ï,â,Â)

135

[A-10] *STANDARD 1

[A-01] *ETHNIC(Tabla Na)

[A-15] SAWTOOTH 2

[A-09] SYNTH(%o,Á,İ,È,Ì,â,Â)+Horn

[A-03] Vocal

[A-13] Gtr

[A-02] Bass1

[A-14] SYNTH(Str,Æ“r†,©,ç,İ,â,Â)

137

[A-10] *STANDARD 1

[A-01] *ETHNIC(Tabla Na)

[A-15] SAWTOOTH 2

[A-09] SYNTH(%o,Á,Ï,È,Ì,â,Â)+Horn

[A-03] Vocal

[A-13] Gtr

[A-02] Bass1

[A-14] SYNTH(Str,Æ“r†,©,ç,Ï,â,Â)

Final Fantasy VII - Boss Battle II
[A-10] *STANDARD 1

♩ = 164,499832

6

10

14

18

21

24

27

30

33

Copyright © 1997 by SynthRye -- CronoRye

V.S.

[A-10] *STANDARD 1

[A-10] *STANDARD 1 3

75

79

83

87

90

94

97

100

103

106

V.S.

[A-10] *STANDARD 1

110

6 6 3

113

3 3 3

116

3 3 3

119

3 3 3 3

123

3 3 3 3

127

3 3 3 3

131

3 3 3 3

135

3 6 3

Final Fantasy VII - Boss Battle II
[A-01] *ETHNIC(Tabla Na)

♩ = 164,499832

5

9

13

17

20

24

28

31

34

37

Copyright © 1997 by SynthRye -- CronoRye

V.S.

83

86

90

93

97

100

103

107

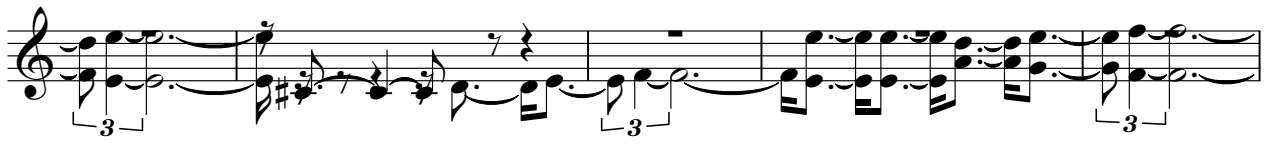

112

116

V.S.

120

124

128

132

135

137

Final Fantasy VII - Boss Battle II
[A-15] SAWTOOTH 2

♩ = 164,499832

9

15

19

24

29

32

35

41

46

Copyright © 1997 by SouthKye - CronoKye

V.S.

[A-15] SAWTOOTH 2

[A-15] SAWTOOTH 2

100

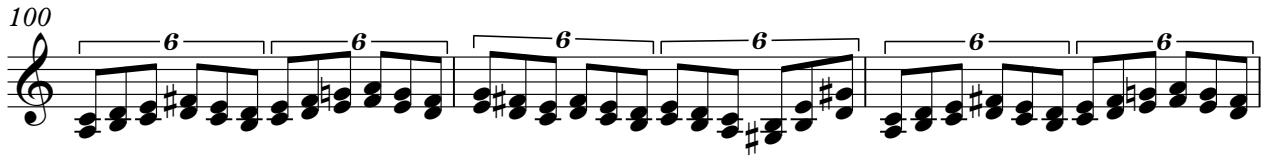

103

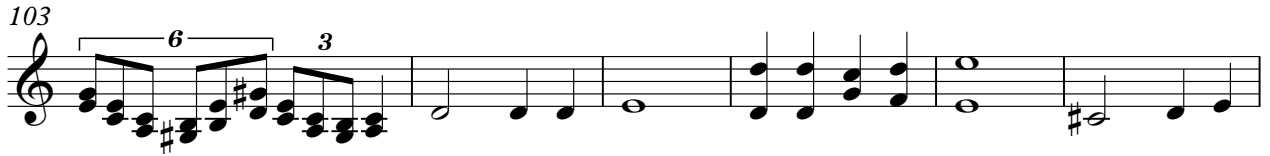

109

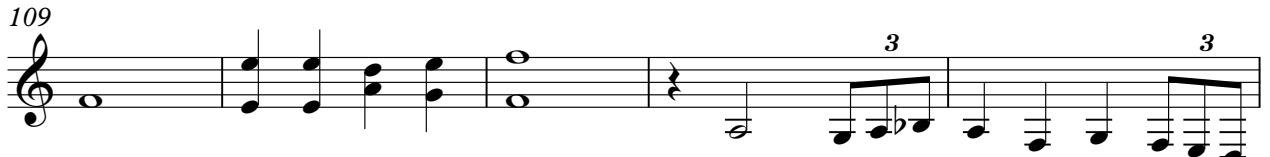

114

119

124

129

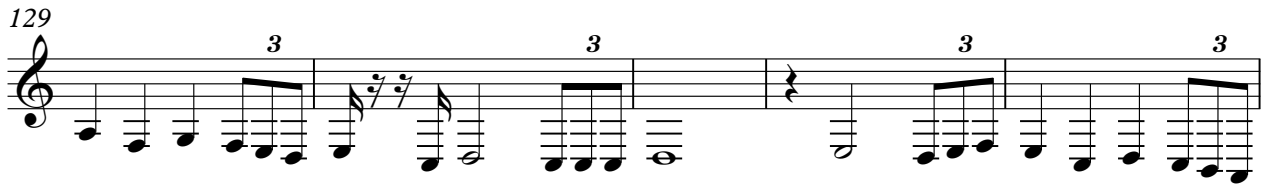

134

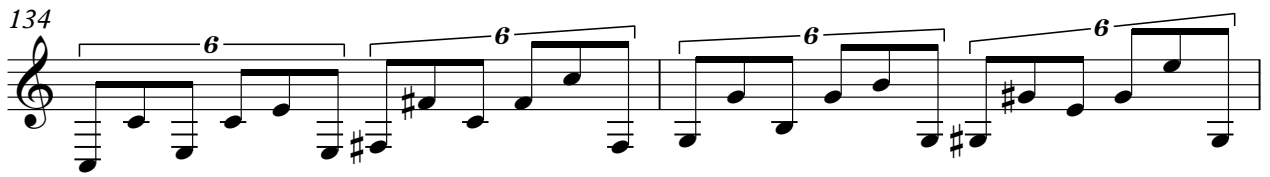

136

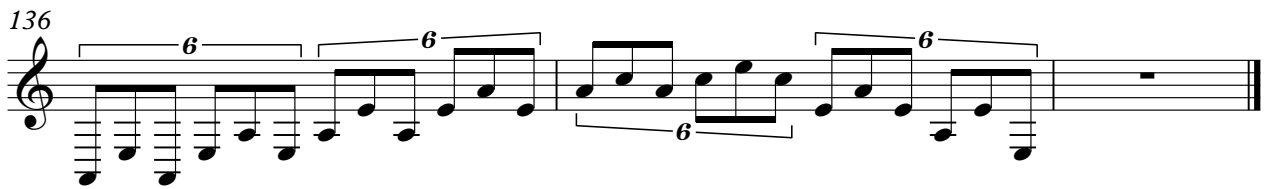

Final Fantasy VII - Boss Battle II

[A-09] SYNTH(‰,Á,Ï,È,Ì,â,Â)+Horn

♩ = 164,499832

42

46

50

54

58

62

66

69

42

Copyright © 1997 by SynthRye -- CronoRye

[A-03] Vocal Final Fantasy VII - Boss Battle II

♩ = 164,499832

5

8

11

14

19

26

30

32

34

Copyright © 1997 by SynthRye -- CronoRye

V.S.

60

62

64

66

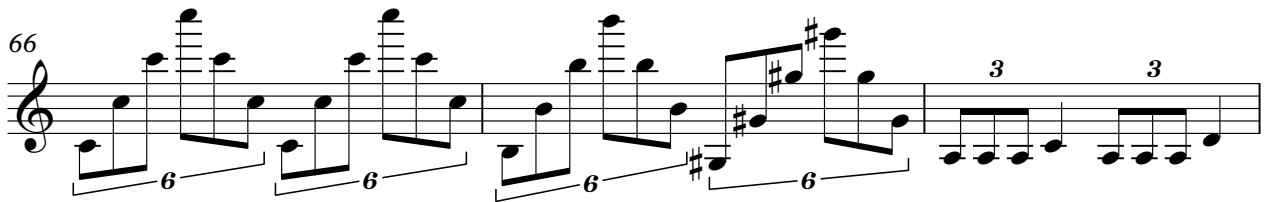

69

72

75

78

81

84

V.S.

91

97

99

101

103

107

111

113

115

117

119

121

123

125

127

129

131

133

135

Final Fantasy VII - Boss Battle II
[A-13] Gtr

♩ = 164,499832

5

8

11

14

19

26

30

32

34

Copyright © 1997 by SynthRye -- CronoRye

V.S.

60

62

64

66

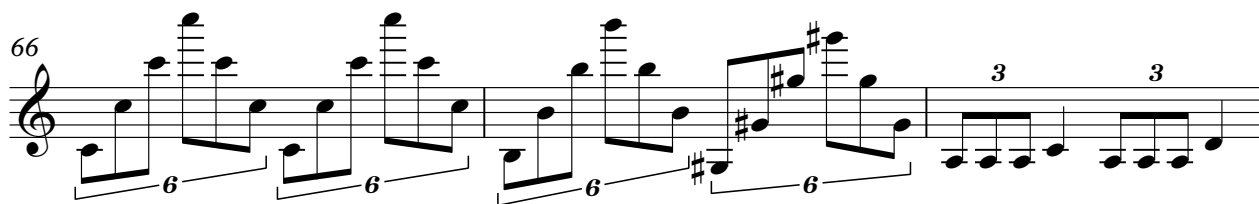

69

72

75

78

81

84

V.S.

91

97

99

101

103

107

111

113

115

117

37

72

77

80

83

87

91

95

99

102

105

108

111

114

118

121

125

128

132

135

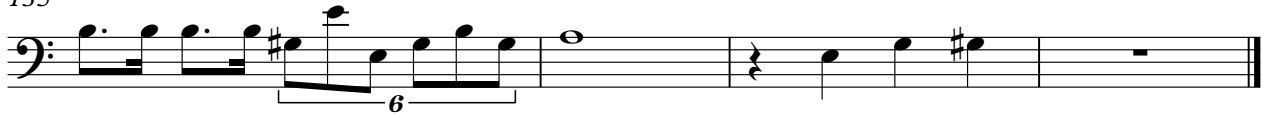

Final Fantasy VII - Boss Battle II

[A-04] SYNTH(ÄÖ», Û, Û•s‰oÂ”\, È, â, Â)

♩ = 164,499832

5 6 6

9

15 3 6 3 6 3

19 6 3 6 3

24 6 6

29 6 6 6 6 6 3

32 6 6 6 6 6

35 6 3

V.S.

[A-04] SYNTH(ÄÖ», Ù, Ú•s%oÂ”\, È, â, Â)

105

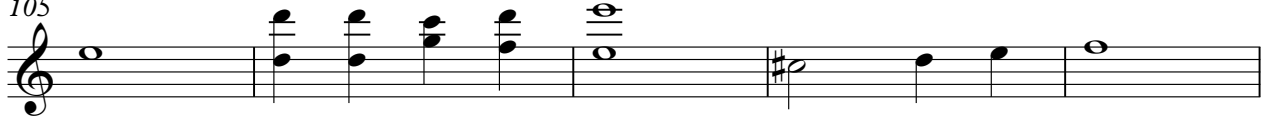

110

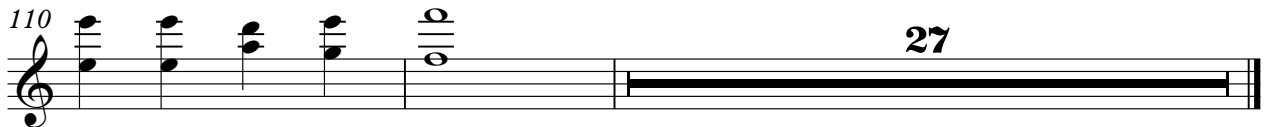

27

Final Fantasy VII - Boss Battle II

[A-14] SYNTH(Str,Æ“r’†,©,ç,Ì,â,Â)

♩ = 164,499832

50

56

63

70

50

125

132

Copyright © 1997 by SynthRye -- CronoRye