

♩ = 93,000038

Baroque Trumpet

řVřh,Mřel' [ř]

Percussion

Electric Bass

♩ = 93,000038

Viola

Contrabass

3

Bar. Tpt.

Perc.

E. Bass

Vla.

Vla.

Cb.

5

Bar. Tpt.
Perc.
E. Bass
Vla.
Vla.
Cb.

7

Bar. Tpt.
Perc.
E. Bass
Vla.
Vla.
Cb.

9

Bar. Tpt.
Perc.
E. Bass
Vla.
Vla.
Cb.

11

Bar. Tpt.
Perc.
E. Bass
Vla.
Vla.
Cb.

13

Bar. Tpt.
Perc.
E. Bass
Vla.
Vla.
Cb.

15

Bar. Tpt.
Perc.
E. Bass
Vla.
Cb.

17

Ob.
Bar. Tpt.
Perc.
E. Bass
Vla.
Cb.

19

Ob.
Bar. Tpt.
Perc.
E. Bass
Cb.

21

Ob.
Bar. Tpt.
Perc.
E. Bass
Cb.

23

Ob.
Bar. Tpt.
Perc.
E. Bass
Cb.

25

Ob.
Bar. Tpt.
Perc.
E. Bass
Vla.
Cb.

27

Ob.
Bar. Tpt.
Perc.
E. Bass
Vla.
Cb.

29

Ob.
Bar. Tpt.
Perc.
E. Bass
Vla.
Cb.

31

Ob.
Bar. Tpt.
Perc.
E. Bass
Vla.
Cb.

33

Ob.
Bar. Tpt.
Perc.
E. Bass
Vla.
Vla.
Cb.

35

Bar. Tpt.
Perc.
E. Bass
Vla.
Vla.
Cb.

37

Bar. Tpt.
Perc.
E. Bass
Vla.
Vla.
Cb.

39

Bar. Tpt.
Perc.
E. Bass
Vla.
Vla.
Cb.

41

Bar. Tpt.
Perc.
E. Bass
Vla.
Vla.
Cb.

43

Bar. Tpt.
Perc.
E. Bass
Vla.
Vla.
Cb.

45

Bar. Tpt.
Perc.
E. Bass
Vla.
Vla.
Cb.

47

Bar. Tpt.
Perc.
E. Bass
Vla.
Cb.

49

Ob.
Bar. Tpt.
Perc.
E. Bass
Vla.
Cb.

51

Ob.
Bar. Tpt.
Perc.
E. Bass
Cb.

53

Ob.
Bar. Tpt.
Perc.
E. Bass
Cb.

55

Ob.
Bar. Tpt.
Perc.
E. Bass
Cb.

57

Ob.
Bar. Tpt.
Perc.
E. Bass
Vla.
Cb.

59

Ob.
Bar. Tpt.
Perc.
E. Bass
Vla.
Cb.

61

Ob.
Bar. Tpt.
Perc.
E. Bass
Vla.
Cb.

63

Ob.
Bar. Tpt.
Perc.
E. Bass
Vla.
Cb.

65

Ob.

Perc.

E. Bass

Vla.

Cb.

Baroque Trumpet

♩ = 93,000038

8

14

20

27

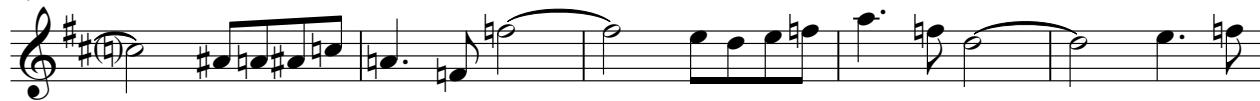

32

39

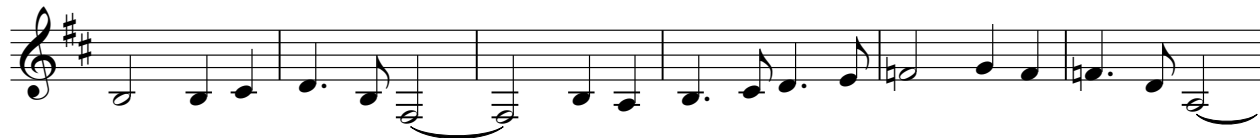

45

52

59

V.S.

2

Baroque Trumpet

62

5

Percussion

♩ = 93,000038

rVrh,Mřeŕ[r}

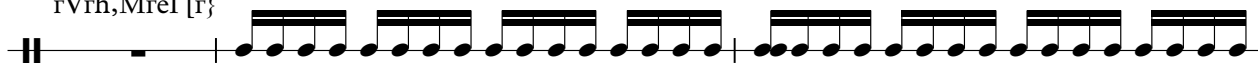

V.S.

Percussion

22

24

26

28

30

32

34

36

38

40

Percussion

42

44

46

48

50

52

54

56

58

60

V.S.

4

Percussion

62

64

Electric Bass

♩ = 93,000038

V.S.

62

64

Viola

♩ = 93,000038

3 2

2 12

2

2 2

12

4

Viola

♩ = 93,000038

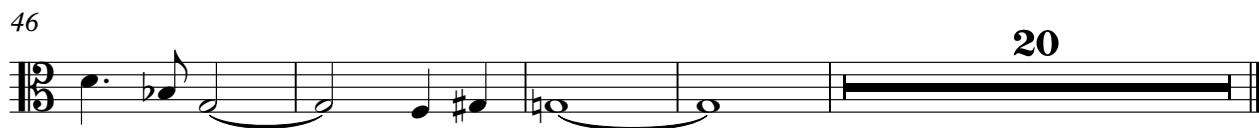
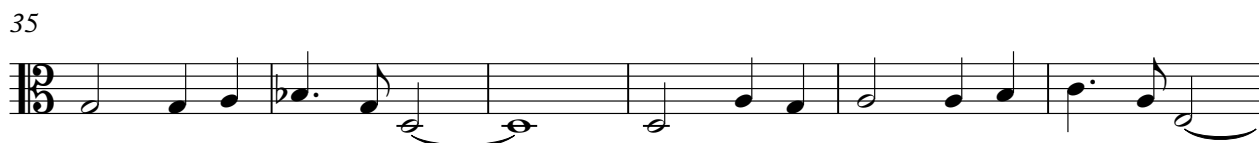

Contrabass

♩ = 93,000038

