

Kid Icarus - Title Theme

♩ = 130,000137

Horn in F

Bass in C

Timpani

Percussion

Tubular Bells

Quintus

Synth Strings

FX 3 (Crystal)

♩ = 130,000137

Viola

Viola

Viola

Violoncello

Contrabass

5

Hn.

Bass

Timp.

Perc.

Tub. B.

Q.

Syn. Str.

FX 3

Vla.

Vla.

Vc.

9

Bass

Timp.

Perc.

Q.

Vla.

Vla.

Vc.

Cb.

11

Hn.

Bass

Timp.

Perc.

Vla.

Vla.

Vc.

Cb.

13

Hn.

Bass

Timp.

Perc.

Tub. B.

Syn. Str.

Vla.

Vc.

Cb.

15

Hn.

Bass

Timp.

Perc.

Tub. B.

Syn. Str.

FX 3

Vla.

Vla.

Vc.

Cb.

18

Perc.

Tub. B.

FX 3

Vla.

Vc.

3

6

21

Perc.

Vla.

Vc.

6

6

24

Hn.

Timp.

Perc.

Q.

FX 3

Vla.

Vc.

26

Hn.

Q.

FX 3

Vla.

Vc.

28

Hn.

Bass

Timp.

Perc.

Q.

FX 3

Vla.

Vla.

Vc.

Cb.

30

Hn.

Bass

Timp.

Perc.

Q.

Vla.

Vla.

Cb.

32

Hn.

Bass

Timp.

Perc.

Q.

Vla.

Vla.

Cb.

35

Hn.

Bass

Timp.

Perc.

Q.

FX 3

Vla.

Vla.

Cb.

37

Hn.

Bass

Timp.

Perc.

Q.

Syn. Str.

FX 3

Vla.

Vla.

Vc.

Cb.

39

Hn.

Bass

Timp.

Perc.

Q.

Syn. Str.

FX 3

Vla.

Vla.

Vc.

Cb.

41

Hn.

Bass

Timp.

Perc.

Q.

Syn. Str.

FX 3

Vla.

Vla.

Vc.

Cb.

43

Hn.

Bass

Timp.

Perc.

Q.

Syn. Str.

FX 3

Vla.

Vla.

Vla.

Vc.

Cb.

45

Hn.

Bass

Timp.

Perc.

Q.

Syn. Str.

FX 3

Vla.

Vla.

Vc.

Cb.

47

Hn.

Bass

Perc.

Tub. B.

Q.

Syn. Str.

Vla.

Vc.

Cb.

Detailed description of the musical score: The score is for measures 47 through 50. Measure 47: Horn (Hn.) has a whole rest. Bass has a whole rest. Percussion (Perc.) has a quarter note, quarter note, quarter note, eighth note triplet, and a half note. Tub. B. has a whole rest. Q. has a whole rest. Syn. Str. has a whole rest. Vla. has a sixteenth-note triplet (B-flat, C, D) followed by another sixteenth-note triplet (E, F-sharp, G). Vc. has a whole rest. Cb. has a whole rest. Measure 48: All instruments have whole rests. Measure 49: All instruments have whole rests. Measure 50: All instruments have whole rests.

Horn in F

Kid Icarus - Title Theme

♩ = 130,000137

9

26

33

40

44

Kid Icarus - Title Theme

Timpani

♩ = 130,000137

3 6 2 3

1 2 3 4

9 3

5 6 7 8

15 8 6 3

9 10 11 12

29 3

13 14 15 16

33 3

17 18 19 20

37 3

21 22 23 24

41

25 26 27 28

44 3 5

29 30 31 32

Kid Icarus - Title Theme

Percussion

♩ = 130,000137

Tubular Bells

Kid Icarus - Title Theme

♩ = 130,000137

4 8

15

3

18

29

Quintus

Kid Icarus - Title Theme

♩ = 130,000137

3 16

25

32

40

45

3

Kid Icarus - Title Theme

FX 3 (Crystal)

♩ = 130,000137

6

4

3

6

6

6

6

6

6

9

6

3

18

6

6

6

6

6

27

6

6

6

6

7

36

2

43

5

Kid Icarus - Title Theme

Viola

♩ = 130,000137

6

5

6 6 6 6 6 6

8

6 6 6

11

6

17

6 6

21

6 6

25

3 3

31

3

35

3 6 6

38

6 6 6 6 6 6

V.S.

2

Viola

41

44

47

2

Viola

Kid Icarus - Title Theme

♩ = 130,000137

43 6 5

Kid Icarus - Title Theme

Viola

♩ = 130,000137

4

11

14

13

30

35

38

41

43

6

Violoncello

Kid Icarus - Title Theme

♩ = 130,000137

8

12

20

28

41

45

Contrabass

Kid Icarus - Title Theme

♩ = 130,000137

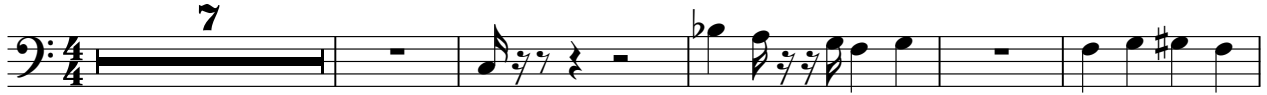

13

30

36

42

46

