

# Mega Man II - Crashman

♩ = 143,999878

♩ = 143,999878

Copyright © 1997 by Arnold Choi

6

Perc.

Mel. Toms

Guit.

Lead 1

8

Perc.

Mel. Toms

Guit.

Lead 1

10

Perc.

Mel. Toms

Guit.

Lead 1

12

Perc. Mel. Toms Guit. Lead 1

14

Perc. Mel. Toms Guit. Lead 1

16

Perc. Mel. Toms Flex. Guit. Lead 1

18

Perc.

Mel. Toms

Flex.

Guit.

Lead 1

20

Perc.

Mel. Toms

Flex.

Guit.

Lead 1

22

24

26

28

30

32

34

Perc. Mel. Toms Guit. Lead 1

36

Perc. Mel. Toms Guit. Lead 1

38

Perc. Mel. Toms Guit. Lead 1

40

Perc.

Mel. Toms

Guit.

Lead 1

42

Perc.

Guit.

Lead 1

44

Perc.

Guit.

Lead 1

46

Perc.

Guit.

Lead 1

48

Perc.

Mel. Toms

Guit.

Lead 1

50

Perc.

Mel. Toms

Guit.

Lead 1

51

Perc.

Mel. Toms

Guit.

Lead 1

Percussion

Mega Man II - Crashman

♩ = 143,999878

7

13

19

25

31

37

43

48

Copyright © 1997 by Arnold Choi

# Mega Man II - Crashman

## Melodic Toms

♩ = 143,999878

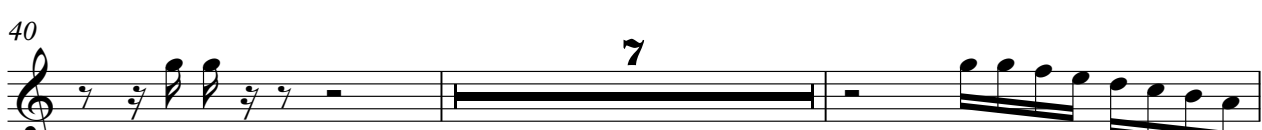
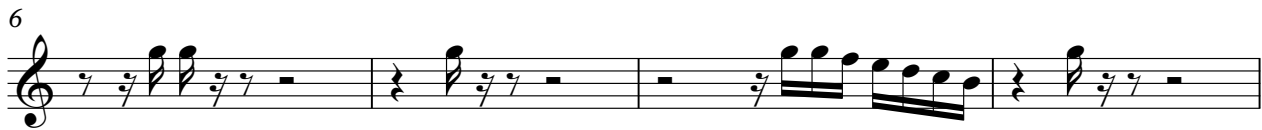

Copyright © 1997 by Arnold Choi

♩ = 143,999878

**16**

**19**

**22**

**25**

**28**

**31**

**20**

# Mega Man II - Crashman

Guitarra

♩ = 143,999878

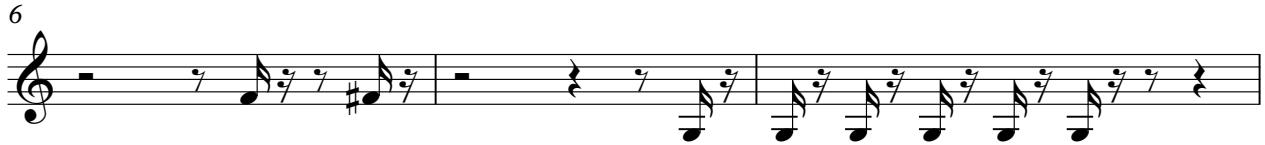

Copyright © 1997 by Arnold Choi

V.S.

45

47

50

51

# Mega Man II - Crashman

## Lead 1 (Square)

♩ = 143,999878

5

8

11

14

17

21

25

29

32

Lead 1 (Square)

36

39

43

47

50

