

♩ = 108,000107

Panpipes

Percussion

Glockenspiel

Taiko Drums

Baritone

Synth Bass

Tape Sampler Keyboard [Brass]

Tape Sampler Keyboard [Strings]

Synth Strings

Lead 2 (Sawtooth)

Pad 3 (Polysynth)

Pad 5 (Bowed)

♩ = 108,000107

FX 6 (Goblins)

Solo

Solo

EVERYBOD

(c) 1997 MIDI SONGS

4

Pan.

Glock.

Tape Smp. Brs

Tape Smp. Str

Syn. Str.

Pad 5

Solo

6

Pan.

Glock.

Tape Smp. Brs

Tape Smp. Str

Syn. Str.

Pad 5

Solo

8

Pan.

Glock.

Tape Smp. Brs

Tape Smp. Str

Syn. Str.

Lead 2

Pad 3

Pad 5

FX 6

Solo

10

Pan.

Perc.

Taiko

S. Bass

Tape Smp. Brs

Syn. Str.

Lead 2

Pad 3

Pad 5

Solo

Solo

12

13

14

Perc.

S. Bass

Tape Smp. Brs

Syn. Str.

Lead 2

Pad 3

Solo

16

Perc.

S. Bass

Tape Smp. Brs

Pad 5

17

18

19

20

Perc.

S. Bass

Tape Smp. Brs

Pad 5

21

Perc.

S. Bass

Tape Smp. Brs

Pad 5

22

Perc.

S. Bass

Tape Smp. Brs

Pad 5

23

Perc.

S. Bass

Tape Smp. Brs

Tape Smp. Str

Pad 5

24

Pan.

Perc.

S. Bass

Tape Smp. Brs

Tape Smp. Str

Solo

25

Perc.

S. Bass

Tape Smp. Brs

Tape Smp. Str

26

Pan.

Perc.

S. Bass

Tape Smp. Brs

Tape Smp. Str

Solo

27

Perc.

S. Bass

Tape Smp. Brs

Tape Smp. Str

28

Pan.

Perc.

S. Bass

Tape Smp. Brs

Tape Smp. Str

Solo

29

Pan.

Perc.

S. Bass

Tape Smp. Brs

Tape Smp. Str

Solo

30

Pan.

Perc.

S. Bass

Tape Smp. Brs

Tape Smp. Str

Syn. Str.

Lead 2

Pad 3

Pad 5

Solo

Solo

32

33

Pan.

Perc.

S. Bass

Tape Smp. Brs

Syn. Str.

Lead 2

Pad 3

Pad 5

Solo

Solo

34

36

Pan.

Perc.

S. Bass

Tape Smp. Brs

Syn. Str.

Lead 2

Pad 3

Pad 5

Solo

Solo

38

Musical score for multiple instruments. The score includes the following parts:

- Pan.**: Treble clef, notes: Bb, #C, Bb, quarter rest, G, A.
- Perc.**: Percussion clef, rhythmic pattern with accents and beams.
- S. Bass**: Bass clef, notes: #C, G, #C, Bb, quarter rest, quarter rest.
- Tape Smp. Brs**: Treble clef, notes: Bb, #C, Bb, quarter rest, G, A.
- Syn. Str.**: Treble clef, chords: #C#F, #C#F.
- Lead 2**: Treble clef, notes: #C, G, #C, Bb, quarter rest, quarter rest.
- Pad 3**: Treble clef, chords: #C#F, #C#F.
- Pad 5**: Treble clef, notes: quarter rest, quarter rest, quarter rest, G, A.
- Solo** (top): Treble clef, notes: quarter rest, quarter rest, Bb, G, A.
- Solo** (bottom): Treble clef, notes: Bb, #C, Bb, G.

39

Pan.

Perc.

S. Bass

Tape Smp. Brs

Syn. Str.

Lead 2

Pad 3

Pad 5

Solo

Solo

40

Pan.

Perc.

S. Bass

Tape Smp. Brs

Syn. Str.

Lead 2

Pad 3

Pad 5

Solo

Solo

41

Perc. Glock. Taiko S. Bass Tape Smp. Brs Syn. Str. Lead 2 Pad 3 Pad 5 FX 6 Solo Solo

43

Perc.

Glock.

Taiko

Tape Smp. Brs

Pad 3

Pad 5

Solo

Solo

44

45

46

Perc. Glock. Taiko Tape Smp. Brs Pad 5 Solo

This block contains the first five staves of a musical score for measures 46 and 47. The Percussion staff features a complex rhythmic pattern with eighth and sixteenth notes, some marked with 'x' and '▲'. The Glockenspiel staff has a sparse melody with eighth notes and rests. The Taiko staff provides a simple bass line with quarter notes and rests. The Tape Samples and Brass staff has a few notes with a long sustain line. The Pad 5 staff is mostly empty with a few notes. The Solo staff has a long, sustained note with a tremolo effect, followed by a few notes at the end of the measure.

47

Perc. Glock. Taiko Tape Smp. Brs Pad 5 Solo

This block contains the next five staves of the musical score for measures 46 and 47. The Percussion staff continues the rhythmic pattern. The Glockenspiel staff has a similar melody to the first five staves. The Taiko staff continues its simple bass line. The Tape Samples and Brass staff has a more active melody with eighth and sixteenth notes. The Pad 5 staff has a long, sustained note with a tremolo effect. The Solo staff has a more active melody with eighth and sixteenth notes, ending with a long, sustained note.

48

Perc.

Glock.

Taiko

Tape Smp. Brs

Pad 5

Solo

49 Perc. Glock. Taiko Tape Smp. Brs Lead 2 Pad 5 Solo

50

Pan.

Perc.

Glock.

Taiko

S. Bass

Tape Smp. Brs

Lead 2

Solo

51

Perc.

S. Bass

Tape Smp. Brs

Tape Smp. Str

Lead 2

Solo

52

Pan.

Perc.

S. Bass

Tape Smp. Brs

Tape Smp. Str

Solo

53

54

55

56

57

Pan.

Perc.

S. Bass

Tape Smp. Brs

Tape Smp. Str

Solo

58

60

Pan.

Perc.

S. Bass

Tape Smp. Brs

Syn. Str.

Lead 2

Pad 3

Pad 5

Solo

Solo

61

62

Pan.

Perc.

S. Bass

Tape Smp. Brs

Syn. Str.

Lead 2

Pad 3

Pad 5

Solo

Solo

64

66

Pan.

Perc.

S. Bass

Tape Smp. Brs

Syn. Str.

Lead 2

Pad 3

Pad 5

Solo

Solo

67

68

Pan.

Perc.

Glock.

S. Bass

Tape Smp. Brs

Syn. Str.

Lead 2

Pad 3

Pad 5

FX 6

Solo

Solo

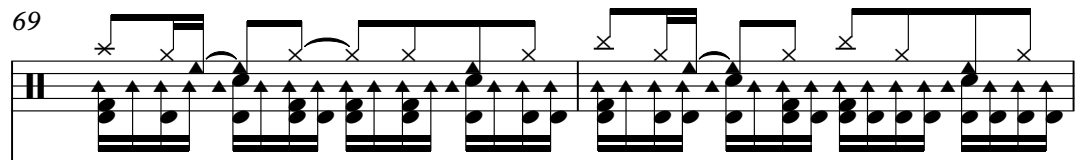
69 Perc. 

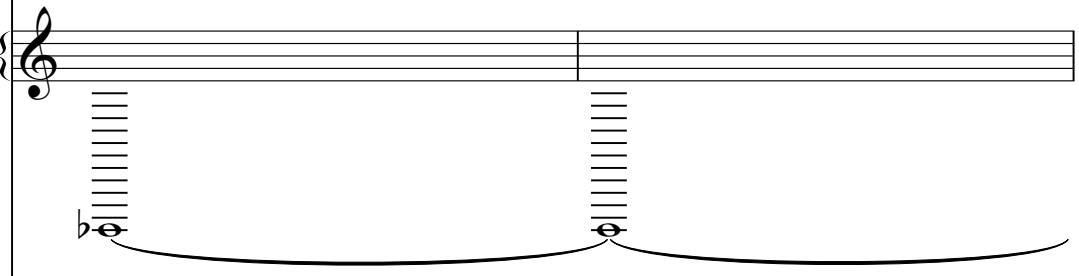
Glock. 

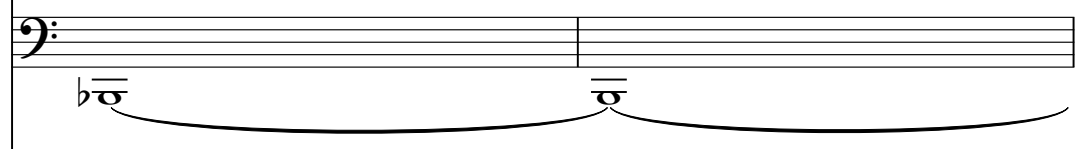
S. Bass 

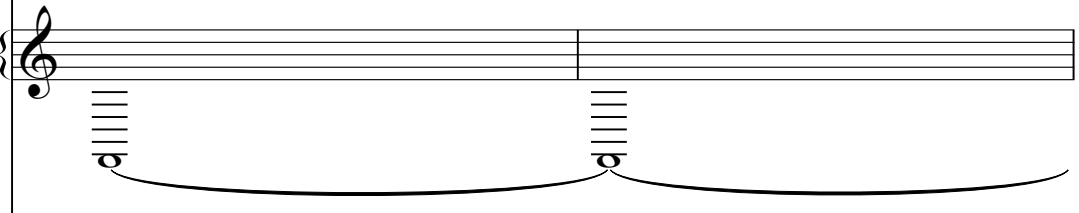
Lead 2 

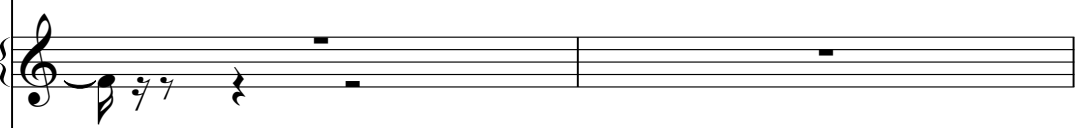
Pad 3 

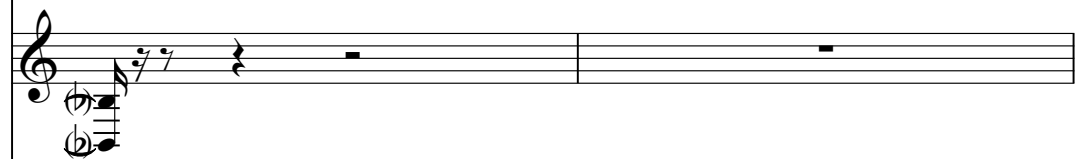
Solo 

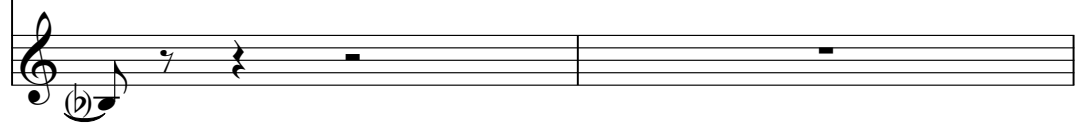
Solo 

71

Perc. Glock. Taiko S. Bass Tape Smp. Brs Tape Smp. Str Lead 2 Pad 3 Pad 5 FX 6

Detailed description of the musical score: The score consists of ten staves. The Percussion staff (Perc.) features a complex rhythmic pattern with eighth and sixteenth notes, accented with 'x' marks. The Glockenspiel (Glock.) and Taiko staves have vertical lines indicating specific sounds or effects. The S. Bass staff shows a long note with a flat sign and a slur. The Tape Smp. Brs staff has a few notes at the end of the phrase. The Tape Smp. Str staff is mostly empty. The Lead 2 staff has vertical lines and a slur. The Pad 3 staff has a few notes at the end. The Pad 5 and FX 6 staves are mostly empty, with FX 6 having a few notes at the end.

73

75

Glock.

Tape Smp. Brs

Tape Smp. Str

Syn. Str.

Pad 5

77

Glock.

Taiko

Tape Smp. Brs

Tape Smp. Str

Syn. Str.

Pad 5

79

Glock.

Bar.

Tape Smp. Brs

Tape Smp. Str

Syn. Str.

Pad 5

81

Perc.

Glock.

Taiko

Bar.

S. Bass

Tape Smp. Brs

Lead 2

84

Perc. Glock. Taiko Bar. S. Bass Tape Smp. Brs Lead 2 Solo

85

86

Pan.

Perc.

S. Bass

Tape Smp. Brs

Syn. Str.

Lead 2

Pad 3

Pad 5

Solo

Solo

87

88

Pan.

Perc.

S. Bass

Tape Smp. Brs

Syn. Str.

Lead 2

Pad 3

Pad 5

Solo

Solo

90

Pan.

Perc.

S. Bass

Tape Smp. Brs

Syn. Str.

Lead 2

Pad 3

Pad 5

Solo

Solo

Detailed description of the musical score: The score is for measures 90 and 91. It features ten staves. The top staff, 'Pan.', has a treble clef and a key signature of one sharp (F#). The time signature is 7/8. The melody consists of eighth and quarter notes. The second staff, 'Perc.', uses a drum set icon and shows a complex rhythmic pattern with various note heads and stems. The third staff, 'S. Bass', has a bass clef and contains a bass line with eighth and quarter notes. The fourth staff, 'Tape Smp. Brs', has a treble clef and contains a melodic line with some chromaticism. The fifth staff, 'Syn. Str.', has a treble clef and contains block chords. The sixth staff, 'Lead 2', has a treble clef and contains a melodic line with many beamed notes. The seventh staff, 'Pad 3', has a treble clef and contains sustained chords. The eighth staff, 'Pad 5', has a treble clef and contains sustained chords. The ninth staff, 'Solo', has a treble clef and contains a melodic line with some rests. The tenth staff, 'Solo', has a treble clef and contains a melodic line with some rests.

92

Pan.

Perc.

S. Bass

Tape Smp. Brs

Syn. Str.

Lead 2

Pad 3

Pad 5

Solo

Solo

93

94

Pan.

Perc.

S. Bass

Tape Smp. Brs

Syn. Str.

Lead 2

Pad 3

Pad 5

Solo

Solo

95

96

Pan.

Perc.

S. Bass

Tape Smp. Brs

Syn. Str.

Lead 2

Pad 3

Pad 5

Solo

Solo

98

Pan.

Perc.

S. Bass

Tape Smp. Brs

Syn. Str.

Lead 2

Pad 3

Pad 5

Solo

Solo

100

Pan.

Perc.

Glock.

Taiko

Bar.

S. Bass

Tape Smp. Brs

Tape Smp. Str

Syn. Str.

Lead 2

Pad 3

Pad 5

FX 6

Solo

Solo

Panpipes

♩ = 108,000107

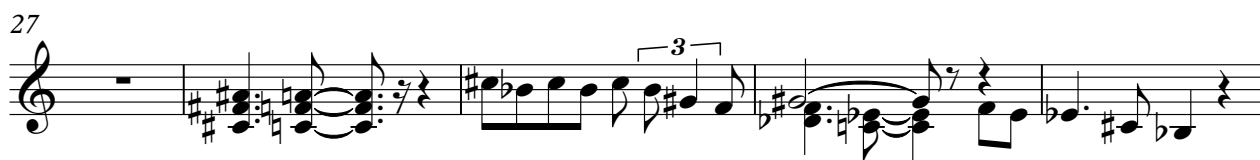

56

60

64

69

16

88

92

96

99

Percussion

♩ = 108,000107

10

V.S.

Percussion

Percussion

V.S.

Percussion

99

Glockenspiel

♩ = 108,000107

2

6

9

32

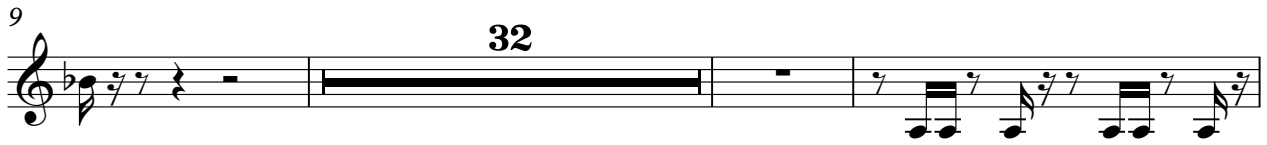

44

47

50

17

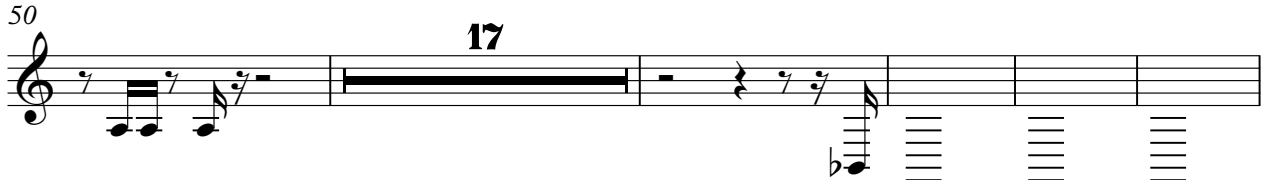

72

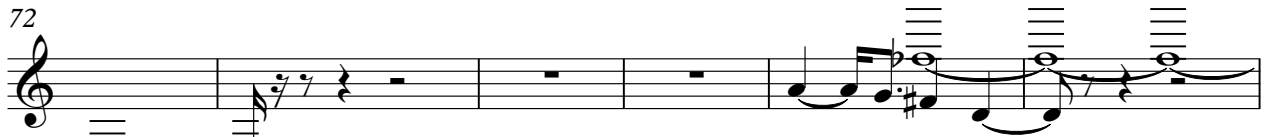

78

81

18

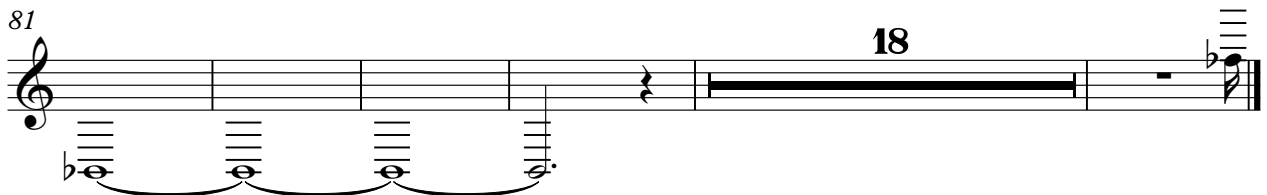

Taiko Drums

♩ = 108,000107

9 **31**

9 31

44

48

21

21

72

3 **3**

3 3

82

85

15

15

Baritone

♩ = 108,000107

79

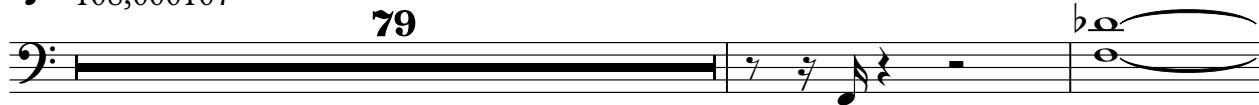

82

18

Synth Bass

♩ = 108,000107

10

14

19

23

27

31

35

39

41

7

50

54

58

62

66

72

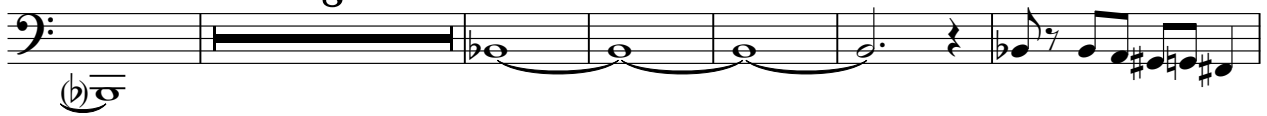

86

90

94

98

Tape Sampler Keyboard [Brass]

♩ = 108,000107

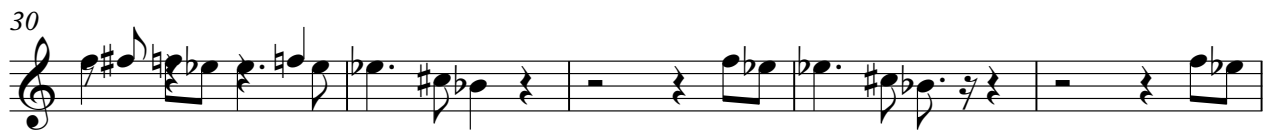
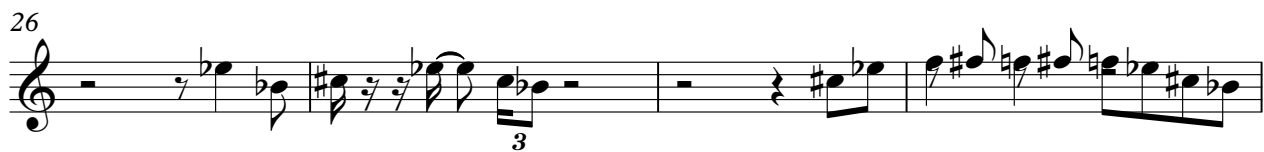

Tape Sampler Keyboard [Brass]

42

45

48

51

55

59

64

69

75

79

2

85

90

94

98

3

Tape Sampler Keyboard [Strings]

♩ = 108,000107

2

7 13

24

29 20 20

53

57 13 13

2

Tape Sampler Keyboard [Strings]

73

78

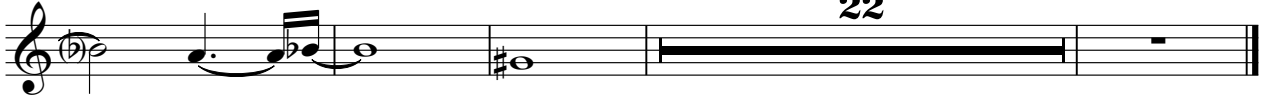

Synth Strings

♩ = 108,000107

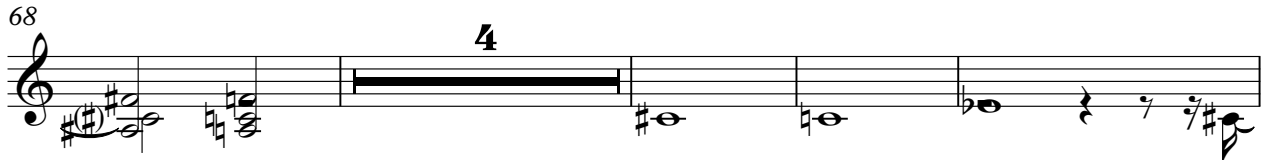
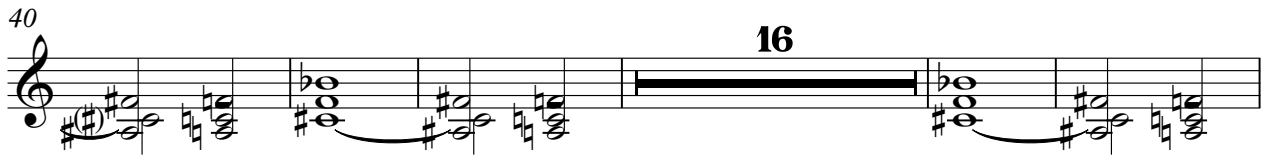
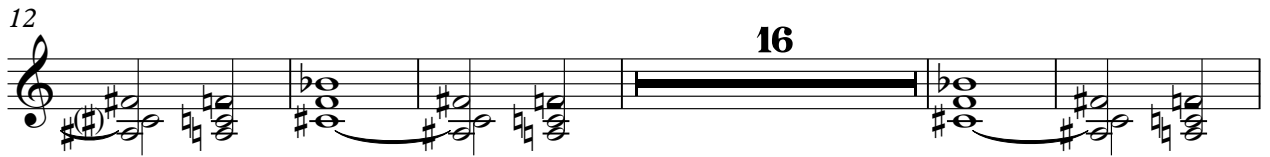

85

92

98

Lead 2 (Sawtooth)

♩ = 108,000107

Lead 2 (Sawtooth)

81

87

91

95

99

Pad 3 (Polysynth)

♩ = 108,000107

7

13 16

34

41 15

60

67

72 11

88

95

100

Pad 5 (Bowed)

♩ = 108,000107

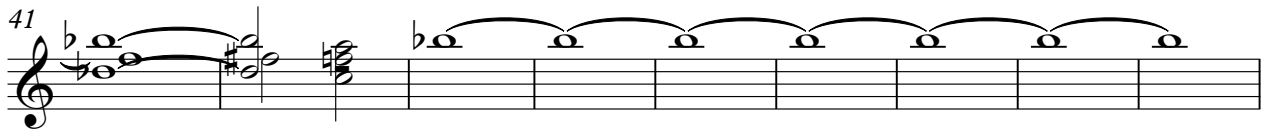
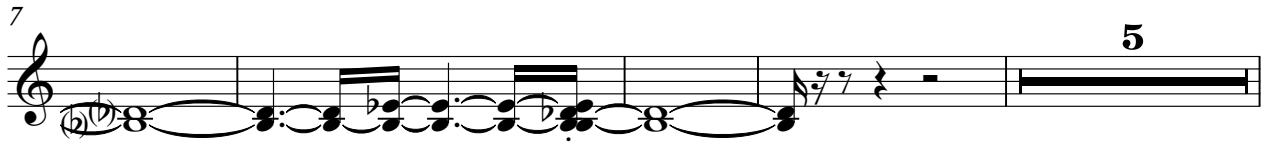

Pad 5 (Bowed)

73

78

85

90

95

99

FX 6 (Goblins)

♩ = 108,000107

8 32

This block contains the first system of musical notation. It starts with a treble clef and a tempo marking of a quarter note equal to 108,000107. Measure 8 is a whole rest. Measure 9 contains a quarter note G4 with a sharp sign, followed by a dotted quarter note G4, and a dotted half note G4. Measure 10 is a whole rest. Measure 11 contains a quarter note G4 with a sharp sign, followed by a dotted quarter note G4, and a dotted half note G4. Measure 12 is a whole rest. Measure 13 contains a quarter note G4 with a sharp sign, followed by a dotted quarter note G4, and a dotted half note G4. Measure 14 is a whole rest. Measure 15 contains a quarter note G4 with a sharp sign, followed by a dotted quarter note G4, and a dotted half note G4. Measure 16 is a whole rest. Measure 17 contains a quarter note G4 with a sharp sign, followed by a dotted quarter note G4, and a dotted half note G4. Measure 18 is a whole rest. Measure 19 contains a quarter note G4 with a sharp sign, followed by a dotted quarter note G4, and a dotted half note G4. Measure 20 is a whole rest. Measure 21 contains a quarter note G4 with a sharp sign, followed by a dotted quarter note G4, and a dotted half note G4. Measure 22 is a whole rest. Measure 23 contains a quarter note G4 with a sharp sign, followed by a dotted quarter note G4, and a dotted half note G4. Measure 24 is a whole rest. Measure 25 contains a quarter note G4 with a sharp sign, followed by a dotted quarter note G4, and a dotted half note G4. Measure 26 is a whole rest. Measure 27 contains a quarter note G4 with a sharp sign, followed by a dotted quarter note G4, and a dotted half note G4. Measure 28 is a whole rest. Measure 29 contains a quarter note G4 with a sharp sign, followed by a dotted quarter note G4, and a dotted half note G4. Measure 30 is a whole rest. Measure 31 contains a quarter note G4 with a sharp sign, followed by a dotted quarter note G4, and a dotted half note G4. Measure 32 is a whole rest.

43

25 3

This block contains the second system of musical notation. Measure 25 is a whole rest. Measure 26 contains a quarter note G4 with a sharp sign, followed by a dotted quarter note G4, and a dotted half note G4. Measure 27 is a whole rest. Measure 28 contains a quarter note G4 with a sharp sign, followed by a dotted quarter note G4, and a dotted half note G4. Measure 29 is a whole rest. Measure 30 contains a quarter note G4 with a sharp sign, followed by a dotted quarter note G4, and a dotted half note G4. Measure 31 is a whole rest. Measure 32 contains a quarter note G4 with a sharp sign, followed by a dotted quarter note G4, and a dotted half note G4. Measure 33 is a whole rest.

72

30

This block contains the third system of musical notation. Measure 30 contains a quarter note G4 with a sharp sign, followed by a dotted quarter note G4, and a dotted half note G4. Measure 31 is a whole rest. Measure 32 is a whole rest. Measure 33 is a whole rest.

Solo

♩ = 108,000107

10

14

15

33

37

41

15

59

63

67

15

2

Solo

85

89

93

97

100

Solo

♩ = 108,000107
EVERYBOD

(c) 1997 MIDI SONGS

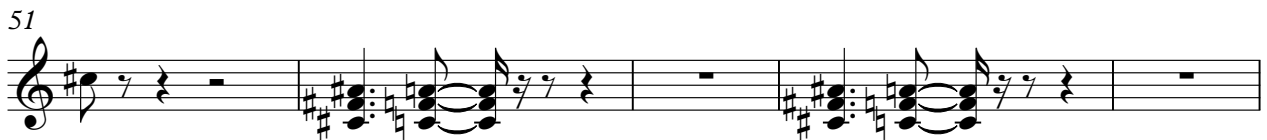
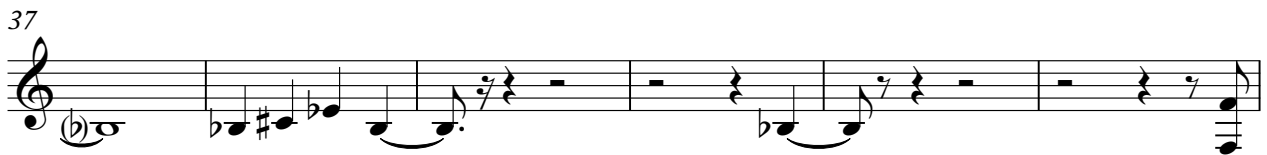

56

60

65

70

87

92

96

99

