

# Backstreet Boys - Get Down

♩ = 113,001801

Panpipes

Percussion

Flexatone

5-string Fretless Electric Bass

Quintus

Electric Clavichord

FM Synth

Tape Sampler Keyboard [Strings]

♩ = 113,001801

Synth Strings

Orchestra Hit

Orchestra Hit

Orchestra Hit

♩ = 113,001801

Viola

4

7

10

Pan.

Perc.

E. Bass

FM

Syn. Str.

13

Pan.

Perc.

E. Bass

E. Clav.

FM

Syn. Str.

16

19

22

Pan.

Perc.

E. Bass

E. Clav.

FM

Syn. Str.

25

Perc.

Flex.

E. Bass

Q.

FM

Tape Smp. Str

Orch. Hit

Orch. Hit

Orch. Hit

Vla.

28

Perc.

Flex.

E. Bass

Q.

Tape Smp. Str.

Orch. Hit

Orch. Hit

Orch. Hit

Vla.

31

Perc.

Flex.

E. Bass

Q.

Tape Smp. Str.

Orch. Hit

Orch. Hit

34

Perc.

Flex.

E. Bass

Q.

Tape Smp. Str

Orch. Hit

Orch. Hit

Orch. Hit

Vlna.

36

Perc.

Flex.

E. Bass

Q.

Tape Smp. Str

Orch. Hit

Orch. Hit

38

Perc. Flex. E. Bass Q. Tape Smp. Str. Orch. Hit Orch. Hit Orch. Hit Vla.

40

Perc. Flex. E. Bass Q. Tape Smp. Str. Orch. Hit Orch. Hit

43

Perc.

Flex.

E. Bass

Orch. Hit

46

Perc.

Flex.

E. Bass

Orch. Hit

50

Pan.

Perc.

E. Bass

FM

Syn. Str.

53

Pan.

Perc.

E. Bass

E. Clav.

FM

Syn. Str.

56

Pan.

Perc.

Flex.

E. Bass

Q.

FM

Tape Smp. Str.

Syn. Str.

Orch. Hit

Orch. Hit

Orch. Hit

Vla.

59

Perc. Flex. E. Bass Q. Tape Smp. Str. Orch. Hit Orch. Hit

62

Perc. Flex. E. Bass Q. Tape Smp. Str. Orch. Hit Orch. Hit Vla.

65

Perc.

Flex.

E. Bass

Q.

Tape Smp. Str.

Orch. Hit

Orch. Hit

Orch. Hit

Vla.

68

Perc.

Flex.

E. Bass

Q.

Tape Smp. Str.

Orch. Hit

Orch. Hit

70

Perc.

Flex.

E. Bass

Q.

Tape Smp. Str.

Orch. Hit

Orch. Hit

Orch. Hit

Vln.

72

Pan.

Perc.

Flex.

E. Bass

Q.

FM

Tape Smp. Str

Syn. Str.

Orch. Hit

Orch. Hit

75

Pan.

Q.

E. Clav.

FM

Syn. Str.

78

Pan.

Q.

E. Clav.

FM

Syn. Str.

81

Perc.

Flex.

E. Bass

Q.

FM

Tape Smp. Str

Orch. Hit

Orch. Hit

Orch. Hit

Vla.

84

Perc.

Flex.

E. Bass

Q.

Tape Smp. Str.

Orch. Hit

Orch. Hit

Orch. Hit

Vla.

87

Perc.

Flex.

E. Bass

Q.

Tape Smp. Str.

Orch. Hit

Orch. Hit

90

Perc.

Flex.

E. Bass

Q.

Tape Smp. Str.

Orch. Hit

Orch. Hit

Orch. Hit

Vla.

92

Perc.

Flex.

E. Bass

Q.

Tape Smp. Str.

Orch. Hit

Orch. Hit

Orch. Hit

Vla.

95

Perc.

Flex.

E. Bass

Q.

Tape Smp. Str.

Orch. Hit

Orch. Hit

98

Perc.

Flex.

E. Bass

Q.

Tape Smp. Str.

Orch. Hit

Orch. Hit

Orch. Hit

Vla.

101

Perc.

Flex.

E. Bass

Q.

Tape Smp. Str.

Orch. Hit

Orch. Hit

Orch. Hit

Vla.

104

Perc.

Flex.

E. Bass

Q.

Tape Smp. Str.

Orch. Hit

Orch. Hit

Orch. Hit

Vla.

106

Pan.

Perc.

Flex.

E. Bass

Q.

E. Clav.

FM

Tape Smp. Str

Syn. Str.

Orch. Hit

Orch. Hit

Orch. Hit

Vla.

♩ = 113,001801

9

12

15

19

22

25

25

52

55

17

Panpipes

74

77

79

108

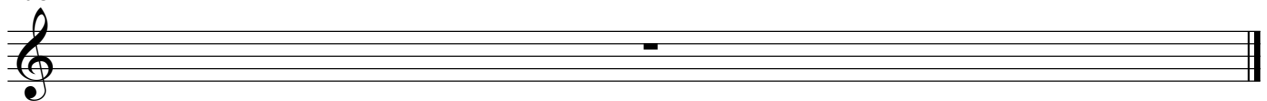

# Backstreet Boys - Get Down

## Percussion

♩ = 113,001801

4

7

10

13

16

19

22

25

28

V.S.

31

34

37

40

43

46

49

52

55

58

Percussion

61

64

67

70

73

7

82

85

88

91

94

V.S.

4

Percussion

97

100

103

105

♩ = 113,001801

96

99

102

104

108

5-string Fretless Electric Bass

Backstreet Boys - Get Down

♩ = 113,001801

5

9

14

19

23

27

31

35

39

V.S.

43

48

52

56

60

64

68

72

82

86

90

94

98

102

104

108

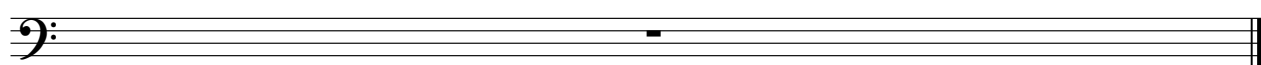

# Backstreet Boys - Get Down

Quintus

♩ = 113,001801

4

9 15

27

31

34

37

40 15

57

61

65

68

72

78

84

88

91

94

Electric Clavichord

Backstreet Boys - Get Down

♩ = 113,001801

12 3

17

3

24

29

56

21

79

28

108

♩ = 113,001801

9

15

21

26

24

55

16

75

80

26

108

Tape Sampler Keyboard [Strings] Backstreet Boys - Get Down

♩ = 113,001801

9 **16**

31

39 **16**

61

69 **8**

83

91

99 **2**

Tape Sampler Keyboard [Strings]

108

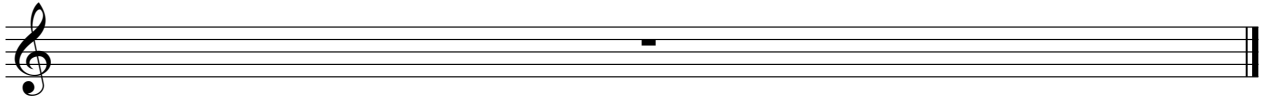

Synth Strings

Backstreet Boys - Get Down

♩ = 113,001801

9

15

21 25

50

56 17

77 27

108

Orchestra Hit

Backstreet Boys - Get Down

♩ = 113,001801

24 3

31

3 3 18

57

3 3

67

3 10

83

3 3 3

95

3 3 5

108

♩ = 113,001801

5

8

16

26

29

32

35

38

40

16

58  
61  
64  
67  
70  
73  
84  
87  
90  
93

8

96

99

102

104

108

# Backstreet Boys - Get Down

Orchestra Hit

♩ = 113,001801

5

9 **15**

27

31

35

39

43

47 **7**

103

108

# Backstreet Boys - Get Down

Viola

♩ = 113,001801

24

3

30

3

3

3

39

18

3

62

3

3

71

10

3

86

3

3

95

3

3

5

108