

Mega Man III - Snakeman

♩ = 175,000076

Melodic Toms

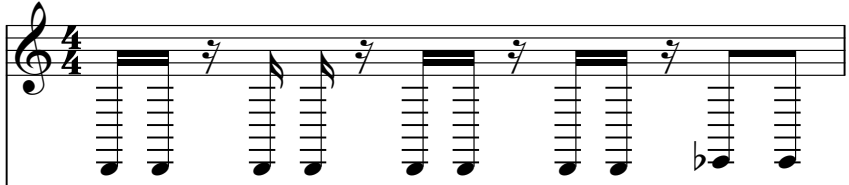

Electric Guitar

Electric Bass

Tape Sampler Keyboard [Brass]

♩ = 175,000076

FX 5 (Brightness)

Gunshot

2

Mel. Toms
E. Gtr.
E. Bass
Tape Smp. Brs
FX 5
Gun.

4

Mel. Toms
E. Gtr.
E. Bass
Tape Smp. Brs
FX 5
Gun.

6

Mel. Toms
E. Gtr.
E. Bass
Tape Smp. Brs
FX 5
Gun.

8

Mel. Toms
E. Gtr.
E. Bass
Tape Smp. Brs
FX 5
Gun.

10

Mel. Toms

E. Gtr.

E. Bass

Tape Smp. Brs

FX 5

Gun.

12

Mel. Toms

E. Gtr.

E. Bass

Tape Smp. Brs

FX 5

Gun.

14

Mel. Toms

E. Gtr.

E. Bass

Tape Smp. Brs

FX 5

Gun.

16

Mel. Toms

E. Gtr.

E. Bass

Tape Smp. Brs

FX 5

Gun.

18

Mel. Toms

E. Gtr.

E. Bass

Tape Smp. Brs

FX 5

Gun.

19

Mel. Toms

E. Gtr.

E. Bass

Tape Smp. Brs

FX 5

Gun.

21

Mel. Toms

E. Gtr.

E. Bass

Tape Smp. Brs

FX 5

Gun.

23

Mel. Toms

E. Gtr.

E. Bass

Tape Smp. Brs

FX 5

Gun.

25

Mel. Toms

E. Gtr.

E. Bass

Tape Smp. Brs

FX 5

Gun.

27

Mel. Toms

E. Gtr.

E. Bass

Tape Smp. Brs

FX 5

Gun.

29

Mel. Toms

E. Gtr.

E. Bass

Tape Smp. Brs

FX 5

Gun.

31

Mel. Toms

E. Gtr.

E. Bass

Tape Smp. Brs

FX 5

Gun.

33

Mel. Toms

E. Gtr.

E. Bass

Tape Smp. Brs

FX 5

Gun.

35

Mel. Toms

E. Gtr.

E. Bass

Tape Smp. Brs

FX 5

Gun.

36

Mel. Toms

E. Gtr.

E. Bass

Tape Smp. Brs

FX 5

Gun.

38

Mel. Toms

E. Gtr.

E. Bass

Tape Smp. Brs

FX 5

Gun.

40

Mel. Toms

E. Gtr.

E. Bass

Tape Smp. Brs

FX 5

Gun.

42

Mel. Toms

E. Gtr.

E. Bass

Tape Smp. Brs

FX 5

Gun.

43

Mel. Toms

E. Gtr.

E. Bass

Tape Smp. Brs

FX 5

Gun.

45

Mel. Toms

E. Gtr.

E. Bass

Tape Smp. Brs

FX 5

Gun.

47

Mel. Toms
E. Gtr.
E. Bass
Tape Smp. Brs
FX 5
Gun.

49

Mel. Toms
E. Gtr.
E. Bass
Tape Smp. Brs
FX 5
Gun.

51

Mel. Toms

E. Gtr.

E. Bass

Tape Smp. Brs

FX 5

Gun.

Melodic Toms

Mega Man III - Snakeman

♩ = 175,000076

V.S.

Melodic Toms

30

33

36

39

42

45

48

51

Electric Guitar

Mega Man III - Snakeman

♩ = 175,000076

4

8

11

13

15

17

19

21

23

V.S.

25

27

31

35

37

39

41

43

45

47

Electric Guitar

49

51

Electric Bass

Mega Man III - Snakeman

♩ = 175,000076

4

7

10

12

14

16

18

20

23

V.S.

2

Electric Bass

26

29

32

35

37

39

41

43

45

47

Electric Bass

50

51

Tape Sampler Keyboard [Brass] Mega Man III - Snakeman

♩ = 175,000076

V.S.

33

36

40

44

49

51

FX 5 (Brightness)

Mega Man III - Snakeman

♩ = 175,000076

V.S.

2

FX 5 (Brightness)

40

44

49

51

Gunshot

Mega Man III - Snakeman

♩ = 175,000076

4

9

14

19

24

29

34

39

44

V.S.

2

Gunshot

49

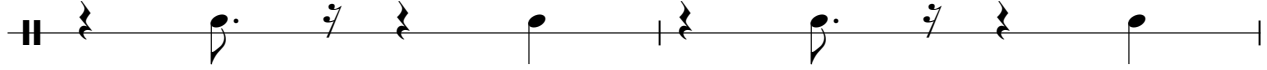

51

