

Metroid - Ending Music

♩ = 75,000000

2

3

Beeping

Perc.

Bass

Lead

4

Beeping

Perc.

Bass

Lead

5

Beeping

Perc.

Bass

Lead

6

Beeping

Perc.

Bass

Lead

7

Beeping

Perc.

Bass

Lead

8

Beeping

Perc.

Bass

Lead

9

Beeping

Perc.

Bass

Lead

10

Beeping

Perc.

Bass

Lead

11

Beeping

Perc.

Bass

Lead

12

Beeping

Perc.

Bass

Lead

13

Beeping

Perc.

Bass

Lead

14

Beeping

Perc.

Bass

Lead

15

Beeping

Perc.

Bass

Lead

Lead support

16

Beeping

Perc.

Bass

Lead

Lead support

17

Beeping

Perc.

Bass

Lead

18

Beeping

Perc.

Bass

Lead

19

Beeping

Perc.

Bass

Lead

Lead support

20

Beeping

Perc.

Bass

Lead

Lead support

21

Beeping

Perc.

Bass

Lead

22

Beeping

Perc.

Bass

Lead

23

Beeping

Perc.

Bass

Lead

Detailed description of the musical score for measures 23-24:

24

Beeping

Perc.

Bass

Lead

Detailed description of the musical score for measures 24-25:

25

Beeping

Perc.

Bass

Lead

26

Beeping

Perc.

Bass

Lead

27

Beeping

Perc.

Bass

Lead

28

Beeping

Perc.

Bass

Lead

29

Beeping

Perc.

Bass

Lead

30

Beeping

Perc.

Bass

Lead

31

Beeping

Perc.

Bass

Lead

32

Beeping

Perc.

Bass

Lead

33

Beeping

Perc.

Bass

Lead

34

Beeping

Perc.

Bass

Lead

35

Beeping

Perc.

Bass

Lead

Lead support

36

Beeping

Perc.

Bass

Lead

Lead support

37

Beeping

Perc.

Bass

Lead

38

Beeping

Perc.

Bass

Lead

39

Beeping

Perc.

Bass

Lead

Lead support

40

Beeping

Perc.

Bass

Lead

Lead support

♩ = 65,000

41

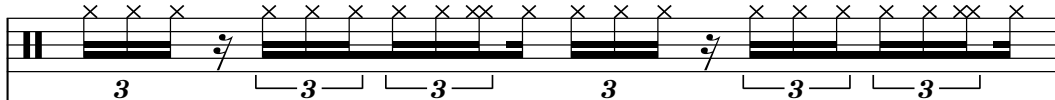
Perc. 

Bass 

Lead Part 2 

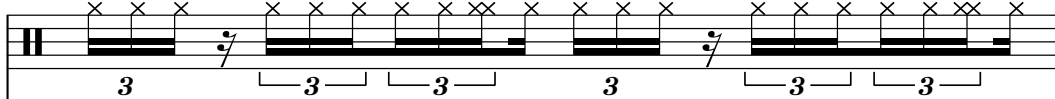

42

Perc. 

Bass 

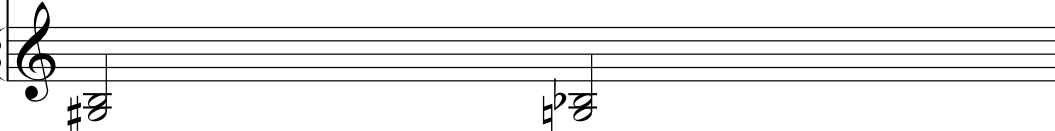
Lead Part 2 

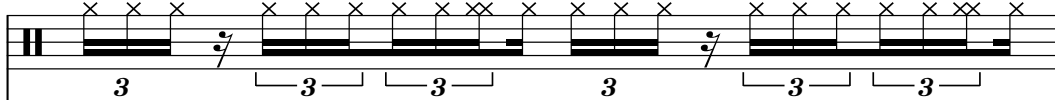

43

Perc. 

Bass 

Lead Part 2 

44

Perc.

Bass

Lead Part 2

45

Perc.

Bass

Lead Part 2

46

Perc.

Bass

Lead Part 2

47

Perc.

Bass

Lead Part 2

48

Perc.

Bass

Lead Part 2

49

Perc.

Bass

Lead Part 2

50

Perc. 

Bass 

Lead 

Lead Part 2 

52

Perc. 

Bass 

Lead Part 2 

53

Perc. 

Bass 

Lead 

Lead Part 2 

Double bar lines are present on the left side of the page, separating the measures.

54 25

Perc.

Bass

Lead Part 2

55

Perc.

Bass

Lead Part 2

56

Perc.

Bass

Lead Part 2

57

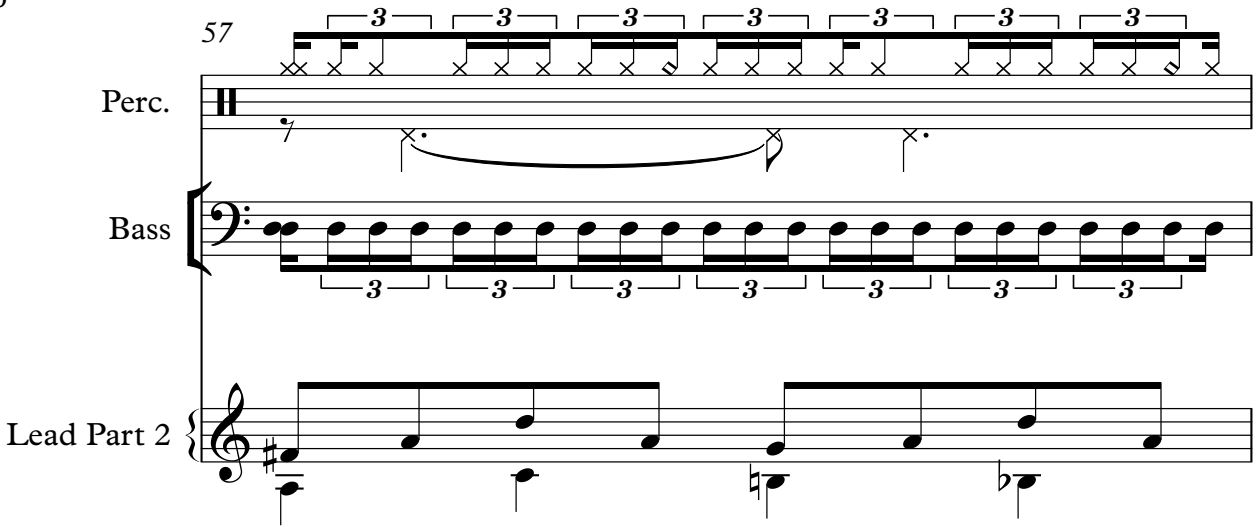

Perc.

Bass

Lead Part 2

58

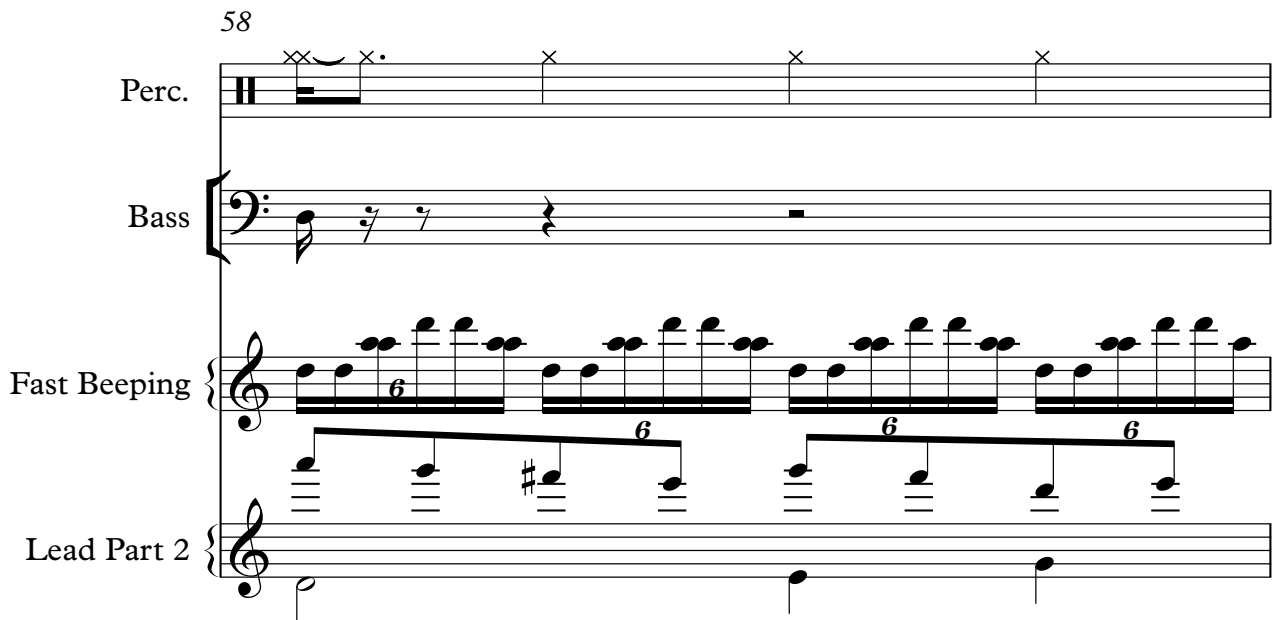

Perc.

Bass

Fast Beeping

Lead Part 2

59

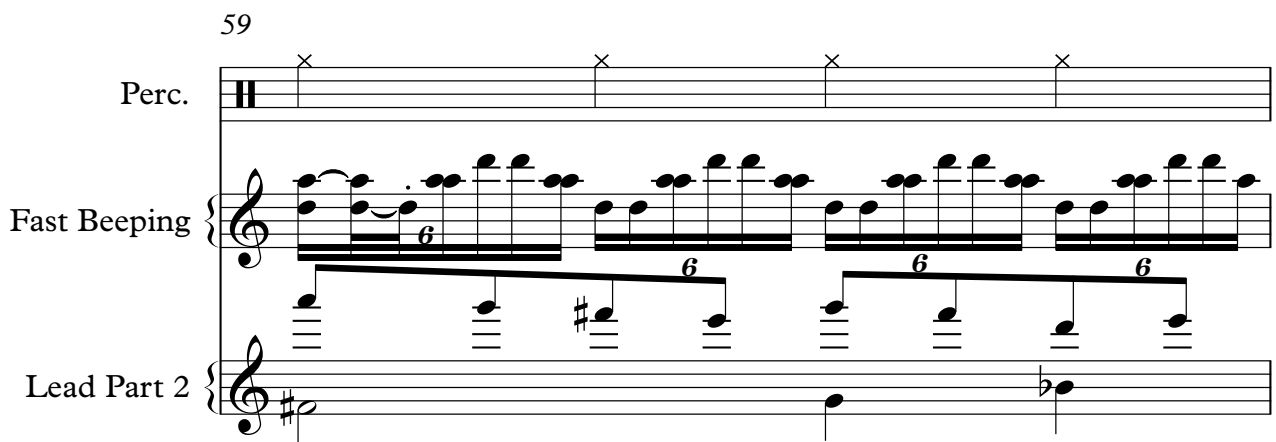

Perc.

Fast Beeping

Lead Part 2

60

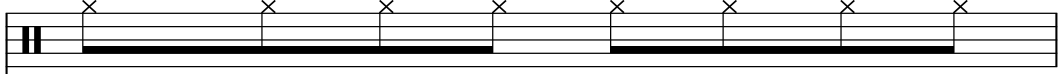
Perc. 

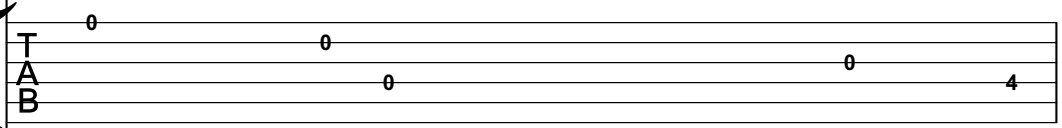
Guitar 

Fast Beeping 

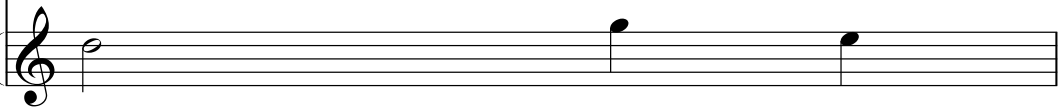
Lead Part 2 

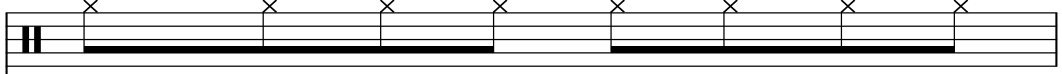

61

Perc. 

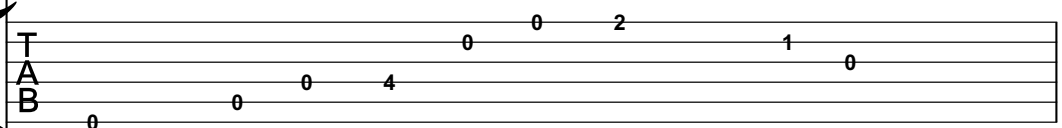
Guitar 

Fast Beeping 

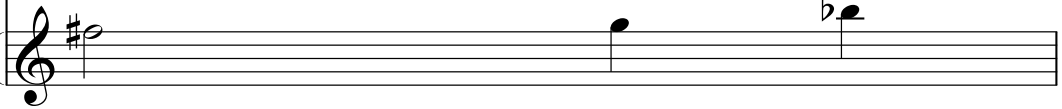
Lead Part 2 

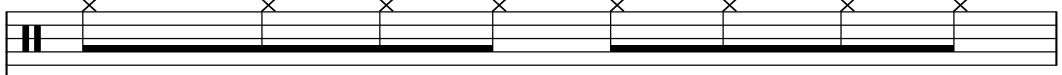

62

Perc. 

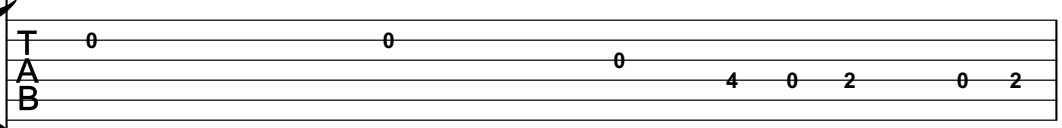
Guitar 

Fast Beeping 

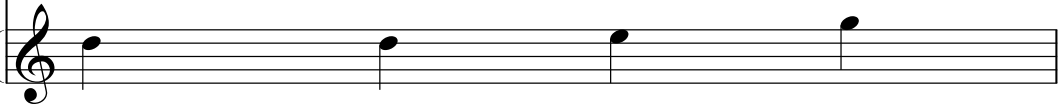
Lead Part 2 

63

Perc.

Guitar

Fast Beeping

Lead Part 2

64

Perc.

Bass

Fast Beeping

Lead

Lead Part 2

65

Perc.

Bass

Lead

Lead Part 2

3

6

6

6

66

Perc.

Bass

Lead

Lead Part 2

6

6

6

67

Perc.

Bass

Lead

Lead Part 2

3

6

6

6

68

Perc.

Bass

Lead

Lead Part 2

6

6

6

69 Perc. Bass Lead Lead Part 2

70 Perc. Bass Lead Lead Part 2

71

Perc.

Bass

Lead

Lead Part 2

3

6

6

6

72

Perc.

Bass

Lead

Lead Part 2

6

6

6

73

Perc.

Bass

Lead

Lead Part 2

74

Perc.

Bass

Lead

Lead Part 2

75

Perc.

Bass

Lead

Lead Part 2

76

Perc.

Bass

Lead

Lead Part 2

77

78

Beeping

Beeping

40

$\text{♩} = 65,000069$

Metroid - Ending Music

Percussion

♩ = 75,000000

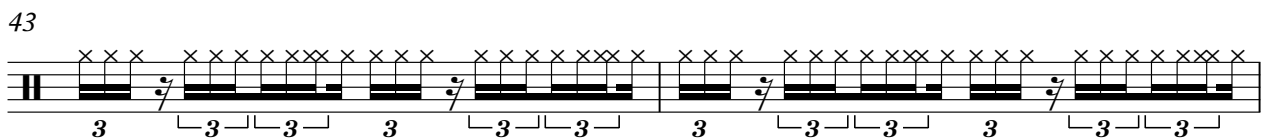
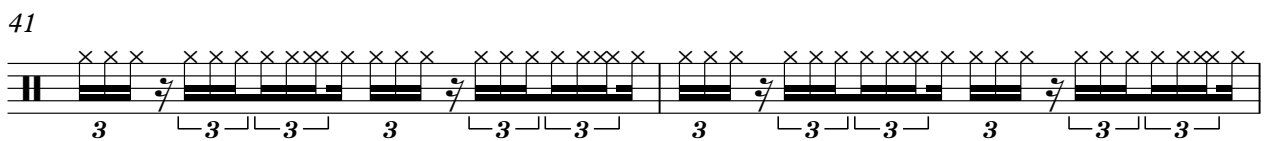
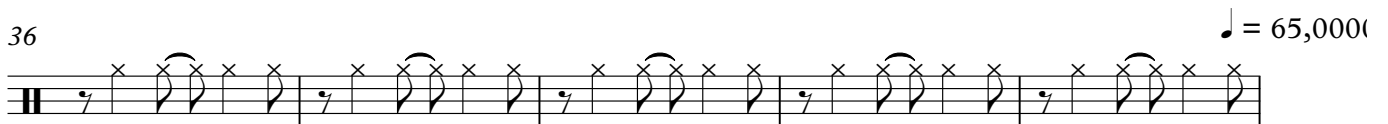
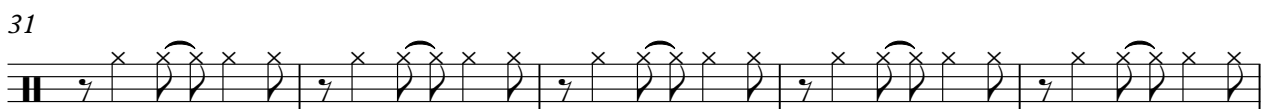
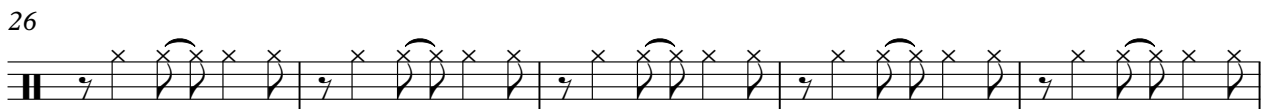
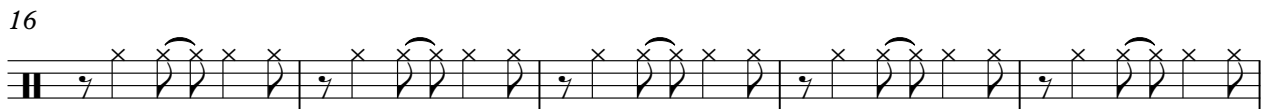
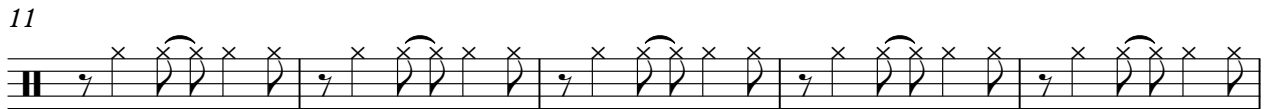
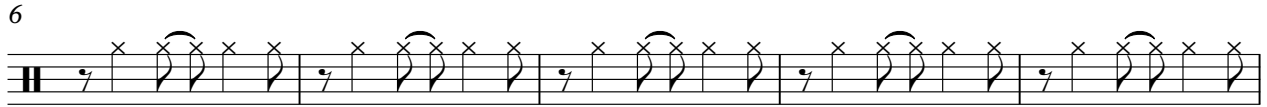

V.S.

45

48

52

54

56

58

62

65

67

69

Percussion

71

73

75

77

Metroid - Ending Music

Bass

♩ = 75,000000

3

5

7

9

11

13

15

18

20

V.S.

2

Bass

22

24

26

28

30

32

34

36

39

♩ = 65,000C

41

64

3

66

3

68

3

70

3

72

3

74

3

75

3

76

3

77

3

Fast Beeping

Metroid - Ending Music

♩ = 75,000000 **39** **18** ♩ = 65,000000

58

59

60

61

62

63

64 **14**

Metroid - Ending Music

Lead

♩ = 75,000000

6

9

12

15

18

23

27

30

33

V.S.

2

Lead

36

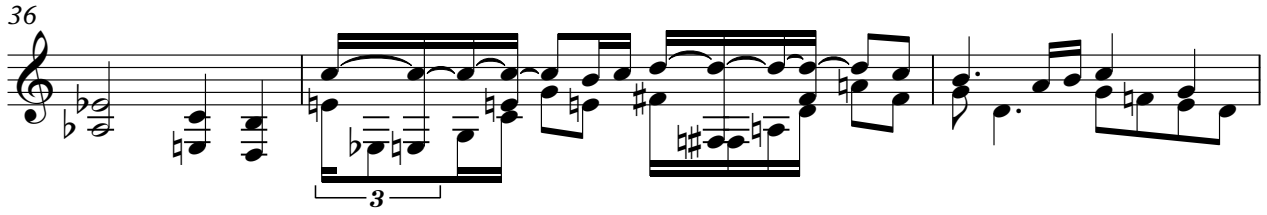

39

♩ = 65,000069

6 10

53

10

66

70

75

77

3 3 3 3 3 3 3

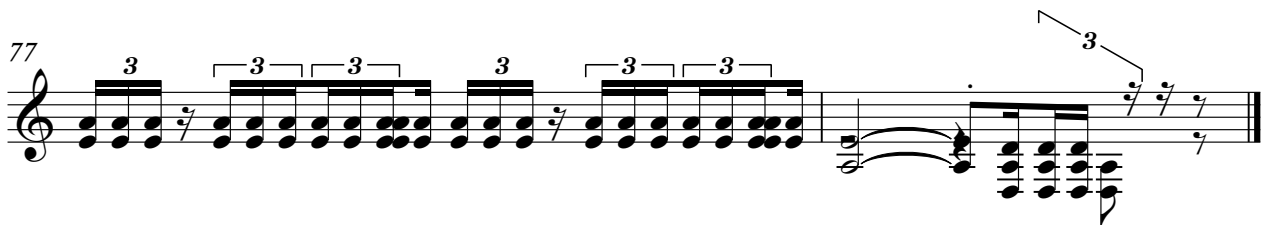

Metroid - Ending Music

Lead support

♩ = 75,000000

14 6

16 6 6 6 6 2

19 6 6 6 6 6

21 14 6

36 6 6 6 6 2

39 6 6 6 6 6 ♩ = 65,0000

41 38

Metroid - Ending Music

Lead Part 2

♩ = 75,000000 ♩ = 65,000069

39

45

48

51

54

58

63

65

66

67

V.S.

Lead Part 2

68

6

6

6

69

6

6

6

70

6

6

6

71

6

6

6

72

6

6

6

73

6

6

6

74

3

3

3

3

75

3

3

3

3

76

3

3

3

3

2