

Metroid - Ridley's Theme

♩ = 161,000351

Hi Stuff

Bass

3

Hi Stuff

Bass

6

Hi Stuff

Bass

9

Hi Stuff

Bass

12

Hi Stuff

Bass

15

Hi Stuff

Bass

30

Hi Stuff

Bass

33

Dead Orchestra

36

Dead Orchestra

39

Dead Orchestra

42

Dead Orchestra

" "

" "

45

Dead Orchestra

" "

" "

48

Dead Orchestra

" "

" "

51

Dead Orchestra

" "

" "

54

Dead Orchestra

" "

" "

57

Dead Orchestra

" "

" "

60

Dead Orchestra

" "

" "

63

Dead Orchestra

" "

" "

♩ = 161,000351

5

9

13

17

21

25

29

32

33

Bass

Metroid - Ridley's Theme

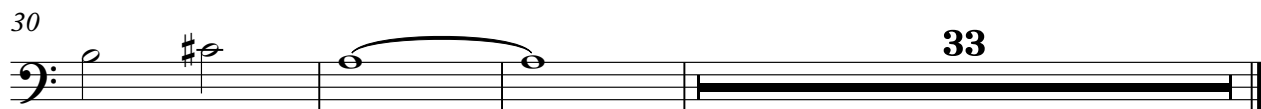

♩ = 161,000351

32

35

39

43

47

51

55

59

V.S.

" "

Metroid - Ridley's Theme

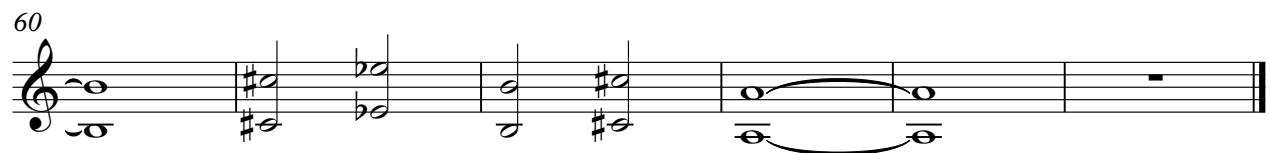
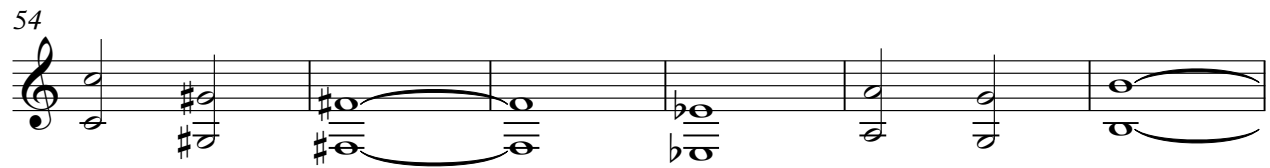

" "

Metroid - Ridley's Theme

♩ = 161,000351

32

38

46

54

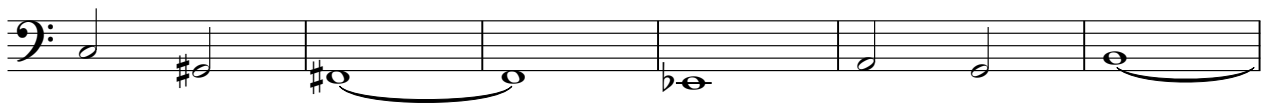

60

