

Backstreet Boys - I Want It That Way

♩ = 99,000099

Descant Recorder

Percussion

Steel Drums

<http://www.foxmusic.nl/midi/>

by Izzet Selanik & Kim Winth

Kora

Backstreet Boys

Email: toplist@foxmusic.nl

Sequenced for TopList Team

Tape Sampler Keyboard [Strings]

♩ = 99,000099

Pad 5 (Bowed)

I Want It That Way

Gunshot

Copyright TopList Team for FoxMusic

<http://www.foxmusic.nl/midi/>

4

<http://www.foxmusic.nl/midi/>

Email: toplist@foxmusic.nl

6

<http://www.foxmusic.nl/midi/>

8

<http://www.foxmusic.nl/midi/>

Email: toplist@foxmusic.nl

10

<http://www.foxmusic.nl/midi/>

12

13

Perc.

Percussion notation for measure 13. The staff is a single line with a double bar line and a key signature of one sharp (F#). It contains a series of rhythmic patterns represented by 'x' marks and stems.

<http://www.foxmusic.nl/midi/>

Backstreet Boys

14 3

Perc.

by Izzet Selanik & Kim Winth

Kora

Backstreet Boys

Sequenced for TopList Team

15

Perc.

by Izzet Selanik & Kim Winth

Kora

Backstreet Boys

Sequenced for TopList Team

16

Perc.

by Izzet Selanik & Kim Winth

Kora

Backstreet Boys

Sequenced for TopList Team

17

Perc.

by Izzet Selanik & Kim Winth

Kora

Backstreet Boys

Sequenced for TopList Team

This block contains the musical notation for measure 17. It consists of five staves: Percussion (Perc.), Kora, Backstreet Boys, and a sequenced part. The Percussion staff shows a complex rhythmic pattern with various note values and rests. The Kora staff features a melodic line with sharp accidentals. The Backstreet Boys staff has a bass line with a few notes. The sequenced part is a single staff with a long, sustained note.

18

Perc.

by Izzet Selanik & Kim Winth

Kora

Backstreet Boys

Sequenced for TopList Team

This block contains the musical notation for measure 18. It consists of five staves: Percussion (Perc.), Kora, Backstreet Boys, and a sequenced part. The Percussion staff shows a complex rhythmic pattern with various note values and rests. The Kora staff features a melodic line with sharp accidentals. The Backstreet Boys staff has a bass line with a few notes. The sequenced part is a single staff with a long, sustained note.

19

Perc.

by Izzet Selanik & Kim Winth

Kora

Backstreet Boys

Sequenced for TopList Team

This block contains the musical notation for measure 19. It consists of five staves: Percussion (Perc.), Kora, Backstreet Boys, and a sequenced part. The Percussion staff shows a complex rhythmic pattern with various note values and rests. The Kora staff features a melodic line with sharp accidentals. The Backstreet Boys staff has a bass line with a few notes. The sequenced part is a single staff with a long, sustained note.

20

Perc.

by Izzet Selanik & Kim Winth

Kora

Backstreet Boys

Sequenced for TopList Team

21

Perc.

Steel D.

<http://www.foxmusic.nl/midi/>

by Izzet Selanik & Kim Winth

Kora

Backstreet Boys

Sequenced for TopList Team

Tape Smp. Str

23

Perc.

Steel D.

<http://www.foxmusic.nl/midi/>

by Izzet Selanik & Kim Winth

Kora

Backstreet Boys

Tape Smp. Str

24

Perc.

Steel D.

<http://www.foxmusic.nl/midi/>

by Izzet Selanik & Kim Winth

Kora

Backstreet Boys

Tape Smp. Str

25

Perc.

Steel D.

<http://www.foxmusic.nl/midi/>

by Izzet Selanik & Kim Winth

Kora

Backstreet Boys

Tape Smp. Str

27

Perc.

<http://www.foxmusic.nl/midi/>

by Izzet Selanik & Kim Winth

Kora

Backstreet Boys

Tape Smp. Str

28

Perc.

<http://www.foxmusic.nl/midi/>

by Izzet Selanik & Kim Winth

Kora

Backstreet Boys

Tape Smp. Str

29

D. Rec.

Perc.

<http://www.foxmusic.nl/midi/>

by Izzet Selanik & Kim Winth

Kora

Backstreet Boys

Tape Smp. Str

31

D. Rec.

Perc.

by Izzet Selanik & Kim Winth

Kora

Backstreet Boys

33

D. Rec.

Perc.

by Izzet Selanik & Kim Winth

Kora

Backstreet Boys

35

D. Rec.

Perc.

by Izzet Selanik & Kim Winth

Kora

Backstreet Boys

37

D. Rec.

Perc.

by Izzet Selanik & Kim Winth

Kora

Backstreet Boys

38

Perc.

Steel D.

<http://www.foxmusic.nl/midi/>

by Izzet Selanik & Kim Winth

Kora

Backstreet Boys

Tape Smp. Str

39

Perc.

Steel D.

<http://www.foxmusic.nl/midi/>

by Izzet Selanik & Kim Winth

Kora

Backstreet Boys

Tape Smp. Str

40

Perc.

Steel D.

<http://www.foxmusic.nl/midi/>

by Izzet Selanik & Kim Winth

Kora

Backstreet Boys

Tape Smp. Str

41

Perc.

Steel D.

<http://www.foxmusic.nl/midi/>

by Izzet Selanik & Kim Winth

Kora

Backstreet Boys

Tape Smp. Str

42

Perc.

<http://www.foxmusic.nl/midi/>

by Izzet Selanik & Kim Winth

Kora

Backstreet Boys

Tape Smp. Str

43

Perc.

<http://www.foxmusic.nl/midi/>

by Izzet Selanik & Kim Winth

Kora

Backstreet Boys

Tape Smp. Str

44

Perc.

<http://www.foxmusic.nl/midi/>

by Izzet Selanik & Kim Winth

Kora

Backstreet Boys

Tape Smp. Str

45

Perc.

by Izzet Selanik & Kim Winth

Kora

Backstreet Boys

Tape Smp. Str

46

Perc.

Tape Smp. Str

Pad 5

I Want It That Way

47

Perc.

Tape Smp. Str

Pad 5

I Want It That Way

49

Perc.

Backstreet Boys

Tape Smp. Str

Pad 5

I Want It That Way

50

Perc.

Backstreet Boys

Tape Smp. Str

Pad 5

I Want It That Way

Detailed description of measures 50-51: The percussion part features a complex rhythmic pattern with 'x' marks above the notes, indicating a specific sound or effect. The Backstreet Boys part has a bass line with a long note. The Tape Smp. Str part has a chord. The Pad 5 part has a chord. The I Want It That Way part has a vocal line with a long note.

51

Perc.

Backstreet Boys

Tape Smp. Str

Pad 5

I Want It That Way

Detailed description of measures 51-52: The percussion part features a complex rhythmic pattern with 'x' marks above the notes, indicating a specific sound or effect. The Backstreet Boys part has a bass line with a long note. The Tape Smp. Str part has a chord. The Pad 5 part has a chord. The I Want It That Way part has a vocal line with a long note.

52

Perc.

Backstreet Boys

Tape Smp. Str

Pad 5

I Want It That Way

54

Perc.

Email: toplist@foxmusic.nl

Tape Smp. Str

Pad 5

Gun.

58

Perc.

by Izzet Selanik & Kim Winth

Kora

Email: toplist@foxmusic.nl

60

Perc.

<http://www.foxmusic.nl/midi/>

by Izzet Selanik & Kim Winth

Kora

Backstreet Boys

Tape Smp. Str

Pad 5

I Want It That Way

62

Perc.

<http://www.foxmusic.nl/midi/>

by Izzet Selanik & Kim Winth

Kora

Backstreet Boys

Tape Smp. Str

Pad 5

63

Perc.

<http://www.foxmusic.nl/midi/>

by Izzet Selanik & Kim Winth

Kora

Backstreet Boys

Tape Smp. Str

Pad 5

64

Perc.

<http://www.foxmusic.nl/midi/>

by Izzet Selanik & Kim Winth

Kora

Backstreet Boys

Tape Smp. Str

Pad 5

65

Perc.

<http://www.foxmusic.nl/midi/>

by Izzet Selanik & Kim Winth

Kora

Backstreet Boys

Tape Smp. Str

Pad 5

66

Perc.

<http://www.foxmusic.nl/midi/>

by Izzet Selanik & Kim Winth

Kora

Backstreet Boys

Tape Smp. Str

Pad 5

67

Perc.

<http://www.foxmusic.nl/midi/>

by Izzet Selanik & Kim Winth

Kora

Backstreet Boys

Tape Smp. Str

Pad 5

68

Perc.

<http://www.foxmusic.nl/midi/>

by Izzet Selanik & Kim Winth

Kora

Backstreet Boys

Tape Smp. Str

Pad 5

69

Perc.

<http://www.foxmusic.nl/midi/>

by Izzet Selanik & Kim Winth

Kora

Backstreet Boys

Tape Smp. Str

Pad 5

70

Perc.

Steel D.

<http://www.foxmusic.nl/midi/>

by Izzet Selanik & Kim Winth

Kora

Backstreet Boys

Tape Smp. Str

Pad 5

71

Perc.

Steel D.

<http://www.foxmusic.nl/midi/>

by Izzet Selanik & Kim Winth

Kora

Backstreet Boys

Tape Smp. Str

Pad 5

72

Perc.

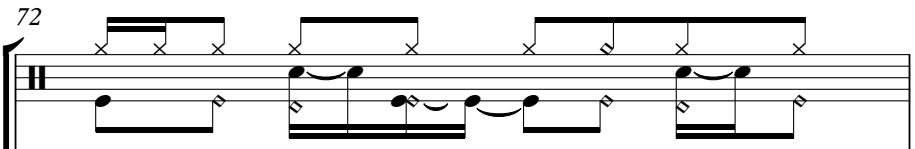

Steel D.

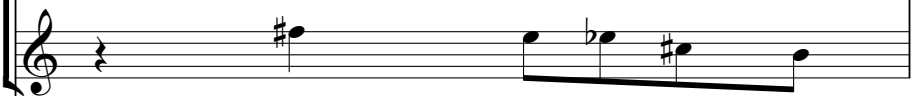

<http://www.foxmusic.nl/midi/>

by Izzet Selanik & Kim Winth

Kora

Backstreet Boys

Tape Smp. Str

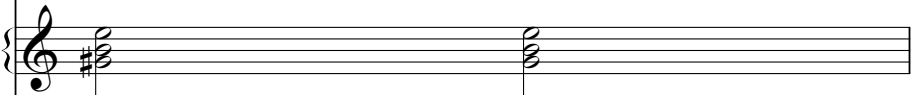

Pad 5

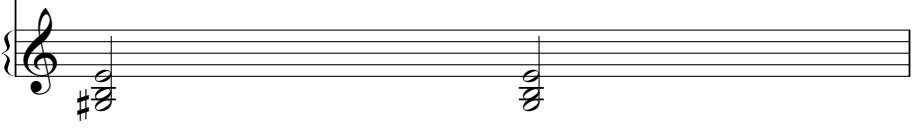

73

Perc.

Steel D.

<http://www.foxmusic.nl/midi/>

by Izzet Selanik & Kim Winth

Kora

Backstreet Boys

Tape Smp. Str

Pad 5

74

Perc.

<http://www.foxmusic.nl/midi/>

by Izzet Selanik & Kim Winth

Kora

Backstreet Boys

Tape Smp. Str

Pad 5

75

Perc.

<http://www.foxmusic.nl/midi/>

by Izzet Selanik & Kim Winth

Kora

Backstreet Boys

Tape Smp. Str

Pad 5

76

Perc.

<http://www.foxmusic.nl/midi/>

by Izzet Selanik & Kim Winth

Kora

Backstreet Boys

Tape Smp. Str

Pad 5

77

Perc.

<http://www.foxmusic.nl/midi/>

by Izzet Selanik & Kim Winth

Kora

Backstreet Boys

Tape Smp. Str

Pad 5

78

Perc.

Steel D.

<http://www.foxmusic.nl/midi/>

by Izzet Selanik & Kim Winth

Kora

Backstreet Boys

Tape Smp. Str

Pad 5

79

Perc.

Steel D.

<http://www.foxmusic.nl/midi/>

by Izzet Selanik & Kim Winth

Kora

Backstreet Boys

Tape Smp. Str

Pad 5

80

Perc.

Steel D.

<http://www.foxmusic.nl/midi/>

by Izzet Selanik & Kim Winth

Kora

Backstreet Boys

Tape Smp. Str

Pad 5

81

Perc.

Steel D.

<http://www.foxmusic.nl/midi/>

by Izzet Selanik & Kim Winth

Kora

Backstreet Boys

Tape Smp. Str

Pad 5

82

Perc.

<http://www.foxmusic.nl/midi/>

by Izzet Selanik & Kim Winth

Kora

Backstreet Boys

Tape Smp. Str

Pad 5

83

Perc.

<http://www.foxmusic.nl/midi/>

by Izzet Selanik & Kim Winth

Kora

Backstreet Boys

Tape Smp. Str

Pad 5

I Want It That Way

85 $\text{♩} = 90,00092$

Perc.

<http://www.foxmusic.nl/midi/>

Backstreet Boys

Tape Smp. Str

Pad 5 $\text{♩} = 90,00092$

I Want It That Way

87 $\text{♩} = 61,00034$ $\text{♩} = 99,00099$

<http://www.foxmusic.nl/midi/>

I Want It That Way $\text{♩} = 61,00034$ $\text{♩} = 99,00099$

Descant Recorder

Backstreet Boys - I Want It That Way

♩ = 99,000099

28

34

38

48

♩ = 90,000092 ♩ = 61,000034 ♩ = 99,000099

2

Copyright TopList Team for FoxMusic

Backstreet Boys - I Want It That Way

Percussion

♩ = 99,000099

11

14

16

18

20

22

24

26

28

30

Copyright TopList Team for FoxMusic

V.S.

53

3

60

64

66

68

71

73

75

77

79

V.S.

4

Percussion

81

83

Backstreet Boys - I Want It That Way

<http://www.foxmusic.nl/midi/>

♩ = 99,000099

5

8

11

14 8

24

27 8

38

41

44 15

Copyright TopList Team for FoxMusic

60

64

67

70

73

76

79

82

85

♩ = 90,000092 ♩ = 61,000034 ♩ = 99,000099

by Izzet Selanik & Kim Winth

Backstreet Boys - I Want It That Way

♩ = 99,000099

12

16

19

22

25

28

31

34

37

40

Copyright TopList Team for FoxMusic

V.S.

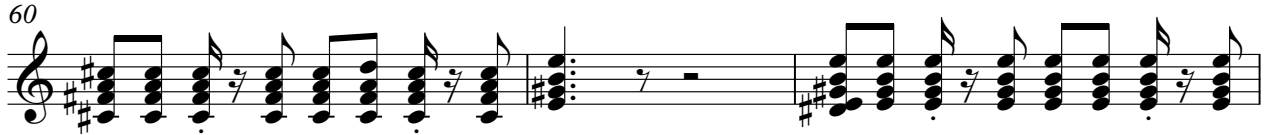

♩ = 99,000099

12

16

19

22

25

28

31

34

37

40

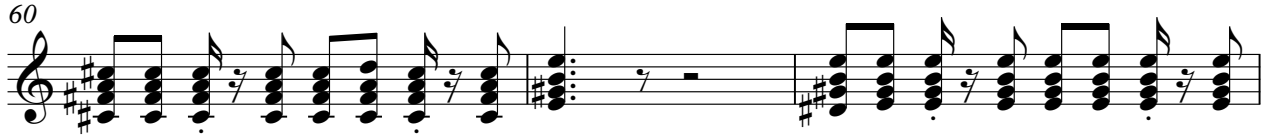

Kora

83

♩ = 90,000092 ♩ ♯ 19,000099 ³

2

3

♩ = 99,000099

11

16

20

24

28

32

36

40

44

3

50

7

61

65

69

73

77

81

84

♩ = 90,000092 ♩ = 61,000091
2

Email: toplist@foxmusic.nl

Backstreet Boys - I Want It That Way

♩ = 99,000099

4 **3** **45**

56

27 **2**

♩ = 90,000092 ♩ = 99,000099

Copyright TopList Team for FoxMusic

Tape Sampler Keyboard [Strings]

66

72

78

83

Backstreet Boys - I Want It That Way

Pad 5 (Bowed)

♩ = 99,000099

44

50

57

63

68

73

78

83

♩ = 90,000092 ♩ = 619000000099

2

Copyright TopList Team for FoxMusic

I Want It That Way

Backstreet Boys - I Want It That Way

♩ = 99,000099

44

48

52

6

62

22

86

♩ = 90,000092 ♩ = 61,000034 ♩ = 99,000099

Copyright TopList Team for FoxMusic

Gunshot

Backstreet Boys - I Want It That Way

♪ = 99,000099

4/4

52

56

30

2

♪ = 90,000092 ♪ = 61,000034 ♪ = 99,000099

Copyright TopList Team for FoxMusic