

Ninja Gaiden I - Act 1, Stage 1

♩ = 150,000000

Drums (Standard)

Bass

Melody

♩ = 150,000000

2nd Bass

3

Drums (Standard)

Bass

Melody

2nd Bass

4

Drums (Standard)

Bass

Melody

2nd Bass

5

Drums (Standard)

Bass

Melody

2nd Bass

6

Drums (Standard)

Bass

Melody

2nd Bass

7

Drums (Standard)

Bass

Melody

2nd Bass

8

Drums (Standard)

Bass

Melody

2nd Bass

9

Drums (Standard)

Bass

Melody

2nd Bass

11

Drums (Standard)

Bass

Melody

2nd Bass

13

Drums (Standard)

Bass

Melody

2nd Bass

15

Drums (Standard)

Bass

Melody

2nd Bass

17

Drums (Standard)

Bass

Melody

2nd Bass

19

Drums (Standard)

Bass

Melody

2nd Bass

21

Drums (Standard)

Bass

Melody

2nd Bass

23

Drums (Standard)

Bass

Melody

2nd Bass

25

Drums (Standard)

Bass

Melody

2nd Bass

26

Drums (Standard)

Bass

Melody

27

Drums (Standard)

Bass

Melody

28

Drums (Standard)

Bass

Melody

29

Drums (Standard)

Bass

Melody

30

Drums (Standard)

Bass

Melody

2nd Bass

32

Drums (Standard)

Bass

Melody

2nd Bass

34

Drums (Standard)

Bass

Melody

2nd Bass

36

Drums (Standard)

Bass

Melody

2nd Bass

38

Drums (Standard)

Bass

Melody

2nd Bass

40

Drums (Standard)

Bass

Melody

2nd Bass

42

Drums (Standard)

Bass

Melody

2nd Bass

44

Drums (Standard)

Bass

Melody

2nd Bass

45

Drums (Standard)

Bass

Melody

2nd Bass

50

Drums (Standard)

Bass

Melody

2nd Bass

52

Drums (Standard)

Bass

Melody

2nd Bass

54

Drums (Standard)

Bass

Melody

2nd Bass

Ninja Gaiden I - Act 1, Stage 1

Drums (Standard)

♩ = 150,000000

V.S.

Drums (Standard)

32

35

38

41

44

47

50

53

Ninja Gaiden I - Act 1, Stage 1

Bass

♩ = 150,000000

V.S.

28

31

34

37

40

43

46

48

51

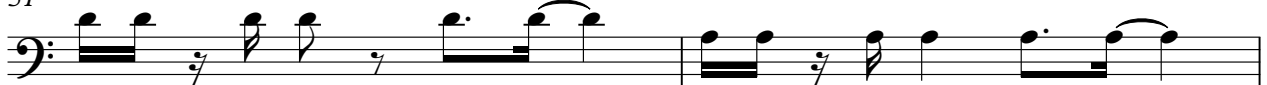

53

Ninja Gaiden I - Act 1, Stage 1

Melody

♩ = 150,000000

4

6

8

10

13

15

17

19

21

V.S.

Ninja Gaiden I - Act 1, Stage 1

2nd Bass

♩ = 150,000000

4

6

8

11

14

17

20

23

4

30

33

36

39

42

45

4

52
