

Ninja Gaiden I - Act 3, Stage 2

00:00:03:00
1.1,00
Ninja Gaiden: Act III, Stage 2

♩ = 180,000183

7

Hihat

Kick/Snare

Harmony

Bass

Melody

10

Hihat

Kick/Snare

Harmony

Bass

Melody

13

Hihat

Kick/Snare

Harmony

Bass

Melody

16

Hihat

Kick/Snare

Harmony

Bass

Melody

19

Hihat

Kick/Snare

Harmony

Bass

Melody

22

Hihat

Kick/Snare

Harmony

Bass

Melody

25

Hihat

Kick/Snare

Harmony

Bass

Melody

27

Hihat

Kick/Snare

Harmony

Bass

Melody

29

Hihat

Kick/Snare

Harmony

Bass

Melody

31

Hihat

Kick/Snare

Harmony

Bass

Melody

33

35

37

Hihat

Kick/Snare

Harmony

Bass

Melody

39

Hihat

Kick/Snare

Harmony

Bass

Melody

41

Hihat

Kick/Snare

Harmony

Bass

Melody

43

Hihat

Kick/Snare

Harmony

Bass

Melody

46

Hihat

Kick/Snare

Harmony

Bass

Melody

49

Hihat

Kick/Snare

Harmony

Bass

Melody

51

Hihat

Kick/Snare

Harmony

Bass

Melody

53

Hihat

Kick/Snare

Harmony

Bass

Melody

Hihat

Ninja Gaiden I - Act 3, Stage 2

♩ = 180,000183

2

4/4

6

10

14

18

22

26

30

34

38

V.S.

2

Hihat

42

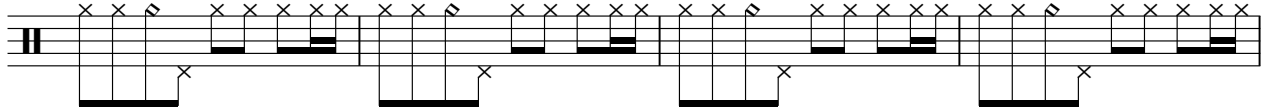

46

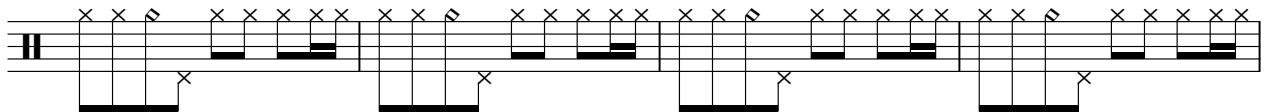

50

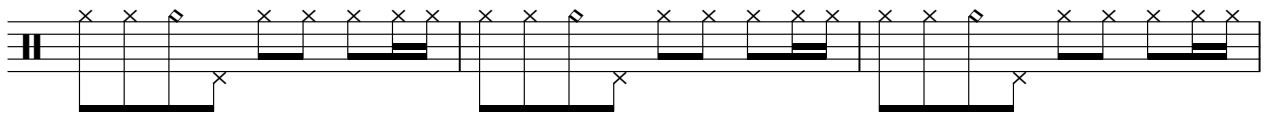

53

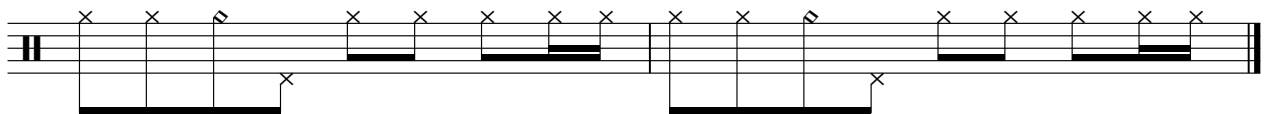

Kick/Snare

Ninja Gaiden I - Act 3, Stage 2

♩ = 180,000183

7

13

19

24

29

35

41

46

50

Harmony Ninja Gaiden I - Act 3, Stage 2

♩ = 180,000183

6

10

14

18

23

V.S.

27

31

35

39

43

48

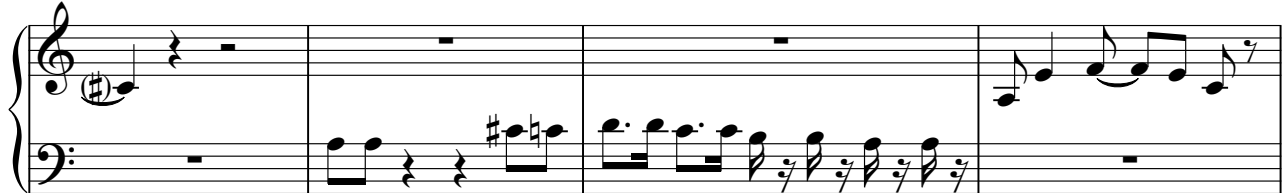

52

Ninja Gaiden I - Act 3, Stage 2

Bass

♩ = 180,000183

6

10

14

18

23

27

31

35

39

V.S.

2

Bass

43

48

52

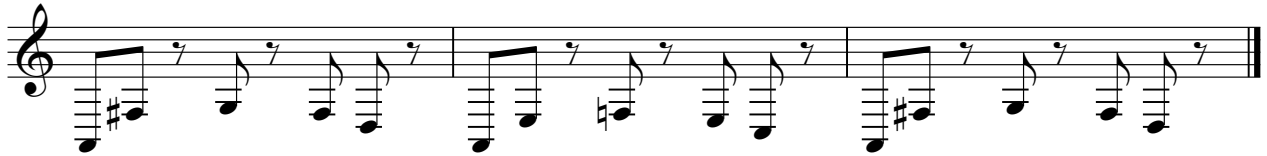

Ninja Gaiden I - Act 3, Stage 2

Melody

$\text{♩} = 180,000183$

5

9

13

17

21

25

28

30

32

V.S.

Melody

34

36

38

40

42

45

49

52