

Fastball - Out Of My Head

00:00:00:00
1.1,00
Intro

♩ = 80,000000

2

4

Bateria

Bass

Organo

Piano

5

Bateria

Bass

Organo

Piano

7

Voz

Batería

Bass

Organo

Piano

9

Voz

Batería

Bass

Organo

Piano

11

Voz

Batería

Bass

Organo

Piano

13

Voz

Batería

Bass

Organo

Piano

15

Voz

Batería

Bass

Organo

Piano

17

Voz

Batería

Bass

Organo

Piano

19

Voz

Batería

Bass

Organo

Piano

21

Voz

Batería

Bass

Organo

Piano

23

Voz

Batería

Punteo

Bass

Piano

25

Batería

Punteo

Bass

Piano

27

Batería

Punteo

Bass

Piano

00:01:21:00
28.1,00
Estr.

8

28

Voz

Batería

Punteo

Bass

Organo

Piano

30

Voz

Batería

Bass

Organo

Piano

32

Voz

Bateria

Bass

Organo

Piano

34

Voz

Bateria

Bass

Organo

Piano

36

Voz

Batería

Bass

Organo

Piano

37

Batería

Organo

Piano

38

Voz

Batería

Bass

Organo

Piano

40

Voz

Batería

Bass

Organo

Piano

46

Voz

Batería

Bass

Organo

Piano

48

Voz

Organo

Piano

49

Batería

Bass

Organo

Piano

Detailed description of the musical score: The score is arranged in five systems. The first system (measures 46-47) includes parts for Voice (Voz), Drums (Batería), Bass, Organ, and Piano. The second system (measures 48-49) includes parts for Voice, Organ, and Piano. The third system (measures 49-50) includes parts for Drums, Bass, Organ, and Piano. The Drums part in measure 49 features a triplet of eighth notes. The Bass part in measure 49 has a long note with a fermata. The Organ part in measure 49 has a long note with a fermata. The Piano part in measure 49 has a complex chordal structure with a fermata. The score concludes with a double bar line at the end of measure 50.

Fastball - Out Of My Head

Voz

♩ = 80,000000

6

10

13

3

16

19

22

4

29

3

32

34

3

2

Voz

38

41

44

46

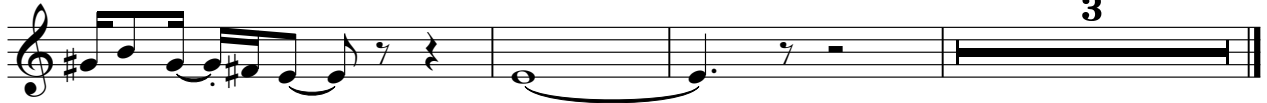

Fastball - Out Of My Head

Batería

♩ = 80,000000

4

7

10

12

14

17

19

22

25

V.S.

27

29

31

33

35

38

41

43

46

Fastball - Out Of My Head

Punteo

♩ = 80,000000

22

24

27

23

Fastball - Out Of My Head

Bass

♩ = 80,000000

Fastball - Out Of My Head

Organo

♩ = 80,000000

4

7

13

19

5

5

Organo

28

34

40

45

Fastball - Out Of My Head

Piano

♩ = 80,000000

5

8

11

14

16

19

22

25

28

V.S.
