

Sonic the Hedgehog I - Title Theme

♩ = 240,000000

WinJammer Demo

WinJammer Demo

3

WinJammer Demo

WinJammer Demo

WinJammer Demo

7

WinJammer Demo

WinJammer Demo

WinJammer Demo

WinJammer Demo

WinJammer Demo

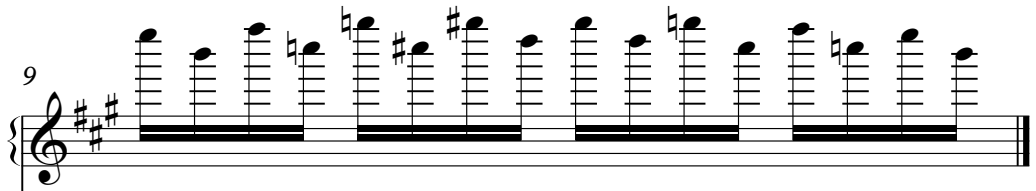

WinJammer Demo

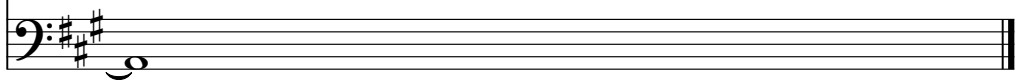

♩ = 240,000000

5

WinJammer Demo

Sonic the Hedgehog I - Title Theme

♩ = 240,000000

♩ = 240,000000

2

6

♩ = 240,000000

2

2

6

6