

Fatboy Slim - Praise You

♩ = 117,999901

Piano

Piano

5

Drums

Drums

Piano

9

Drums

Drums

Drums

Piano

12

15

Drums

Drums

Drums

Bass

Piano

18

Drums

Drums

Drums

Bass

Piano

21

Drums

Drums

Drums

Bass

Piano

24

Drums

Drums

Drums

Drums

Bass

Piano

27

Drums

Piano

29

Drums

Drums

Drums

Drums

Drums

Guitar

Bass

Piano

31

Drums

Drums

Drums

Drums

Drums

Guitar

Bass

Piano

33

Drums

Drums

Drums

Drums

Guitar

Bass

Piano

35

Drums

Drums

Drums

Drums

Guitar

Bass

Piano

37

Drums

Drums

Drums

Drums

Bass

Piano

40

Drums

Drums

Drums

Drums

Bass

Piano

43

Drums

Drums

Drums

Drums

Bass

Piano

45

Drums

Drums

Drums

Drums

Guitar

Bass

Piano

47

Drums

Drums

Drums

Drums

Guitar

Bass

Piano

49

Drums

Drums

Drums

Drums

Guitar

Bass

Piano

51

Drums

Drums

Drums

Drums

Guitar

Bass

Piano

53

Drums

Drums

Drums

Drums

Bass

Piano

56

Drums

Drums

Drums

Drums

Bass

Piano

59

Drums

Drums

Drums

Drums

Bass

Piano

62

Drums

Drums

Drums

Drums

Bass

Piano

65

Drums

Drums

Drums

Drums

Bass

Piano

Chorus

68

Drums

Drums

Chorus

71

Drums

Drums

Chorus

74

Drums

Drums

Drums

Drums

Bass

Chorus

76

Saxophone

Drums

Drums

Drums

Drums

Bass

Chorus

78

Saxophone

Drums

Drums

Drums

Drums

Bass

Chorus

80

Saxophone

Drums

Drums

Drums

Drums

Bass

Chorus

82

This musical score is for a jazz ensemble and includes the following parts:

- Piano:** Features a complex accompaniment with chords and moving lines in both the treble and bass clefs.

84

86

88

This section of the score covers measures 88 and 89. It features five staves for Drums, one for Guitar, one for Bass, and one for Piano. The Drums part includes a snare drum line with various rhythmic patterns and cymbal accents, and a tom-tom line with a triplet. The Guitar and Bass parts play a rhythmic accompaniment with eighth and sixteenth notes. The Piano part provides harmonic support with chords and moving lines in both hands.

90

This section of the score covers measures 90, 91, and 92. It features five staves for Drums, one for Guitar, one for Bass, one for Piano, and one for Chorus. The Drums part continues with a snare drum line and a tom-tom line with a triplet. The Guitar and Bass parts play a rhythmic accompaniment. The Piano part provides harmonic support. The Chorus part has a rhythmic line in the bass clef.

93

Drums

Drums

Piano

Chorus

96

Drums

Drums

Piano

99

Drums

Drums

Piano

102

Drums

Drums

Drums

Piano

Chorus

105

Drums

Chorus

107

Drums

Drums

Drums

Drums

Drums

Guitar

Bass

Piano

109

111

113

Drums

Drums

Drums

Drums

Guitar

Bass

Piano

115

Drums

Drums

Drums

Drums

Guitar

Bass

Piano

117

Drums

Drums

Drums

Drums

Guitar

Bass

Piano

119

Drums

Drums

Drums

Drums

Guitar

Bass

Piano

121

Drums

Drums

Drums

Drums

Guitar

Bass

Piano

123

Drums

Drums

Chorus

126

Drums

Drums

Chorus

129

Drums

Drums

Drums

Drums

Bass

Chorus

132

Saxophone

Drums

Drums

Drums

Drums

Bass

Chorus

134

Saxophone

Drums

Drums

Drums

Drums

Bass

Chorus

136

Saxophone

Drums

Drums

Drums

Drums

Bass

Chorus

138

Saxophone

Drums

Drums

Drums

Drums

Guitar 2

Guitar

Bass

Piano

Chorus

140

142

144

146

148

150

152

154

Drums

Drums

Drums

Guitar 2

Guitar

Bass

Piano

Chorus

Fatboy Slim - Praise You

Saxophone

♩ = 117,999901 **75**

78

81

84 **48**

134

137 **19**

Fatboy Slim - Praise You

Drums

♩ = 117,999901

8

12

16

20

25

4

33

37

41

45

49

V.S.

53

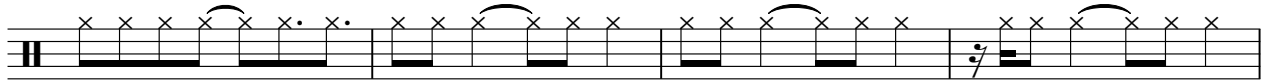

57

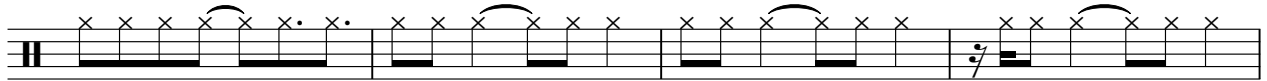

61

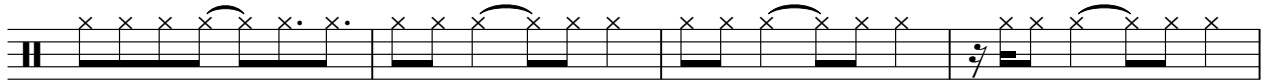

65

69

74

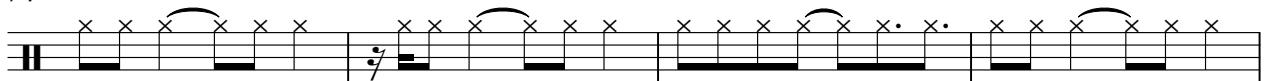

78

82

86

90

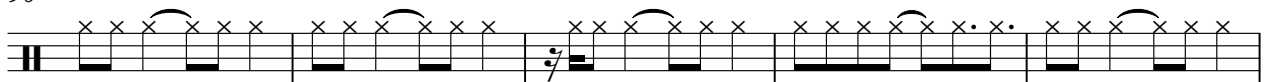

95

99

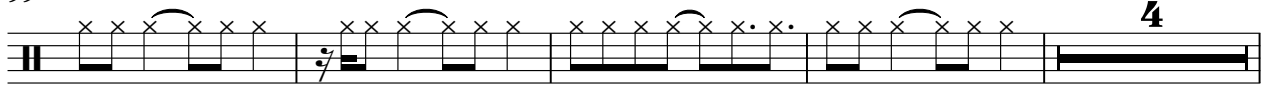

107

111

115

119

123

127

131

135

V.S.

139

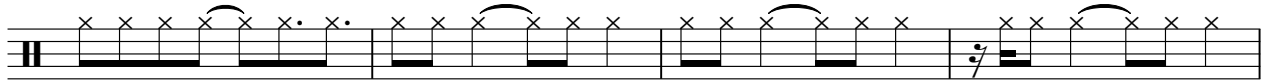

143

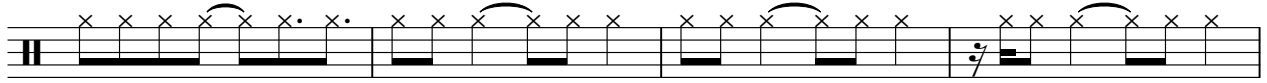

147

151

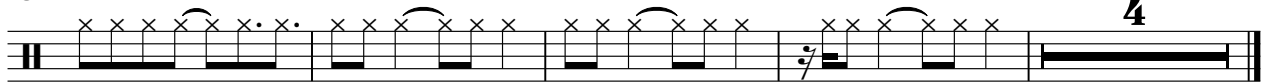

Drums

Fatboy Slim - Praise You

♩ = 117,999901

24

27

30

59

14

104

106

6

32

141

148

5

Fatboy Slim - Praise You

Drums

♩ = 117,999901

28

4/4

32

36

40

44

48

52

56

60

64

7

74

78

82

86

90

110

114

118

122

132

136

140

144

148

151

Drums

Fatboy Slim - Praise You

♩ = 117,999901

8

11

14

17

20

23

4

30

33

36

39

V.S.

42

45

48

51

54

57

60

63

66

69

72

75

78

81

84

87

90

97

100

107

110

113

116

119

122

125

128

131

134

137

140

143

146

149

152

Drums

Fatboy Slim - Praise You

♩ = 117,999901

13

16

19

22

29

32

35

38

41

44

V.S.

47

50

53

56

59

62

65

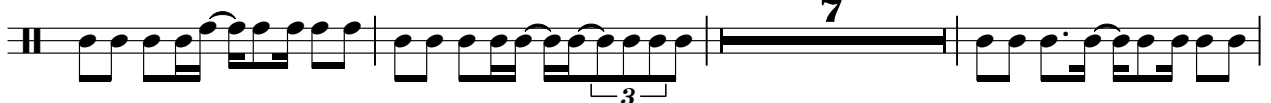

75

78

81

84

87

90

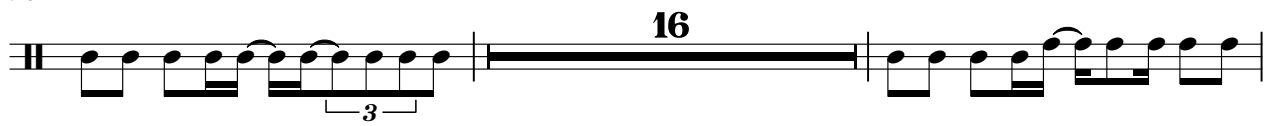

108

111

114

117

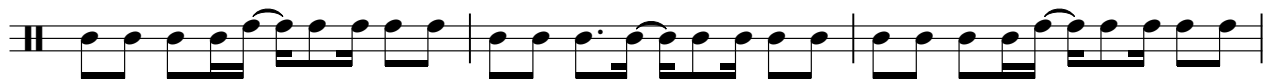

120

130

133

136

139

142

145

148

151

153

♩ = 117,999901

138

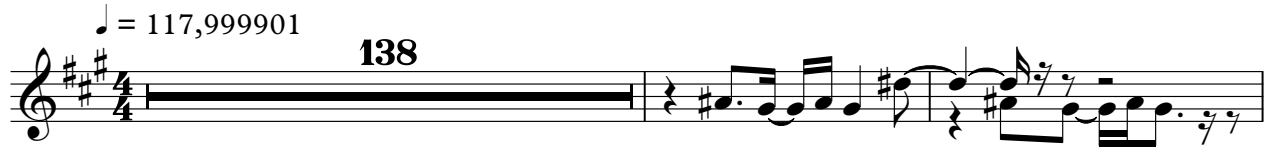

141

145

149

152

4

Fatboy Slim - Praise You

Guitar

♩ = 117,999901

28

30

32

34

36

8

46

48

50

52

30

83

85

87

89

107

109

111

113

115

117

119

121

139

141

143

145

147

149

151

153

49

52

55

58

61

64

67

76

79

82

130

133

136

139

142

145

148

151

153

Fatboy Slim - Praise You

Piano

♩ = 117,999901

4

Measures 4-6 of the piano score. The right hand continues its intricate melodic pattern, and the left hand maintains the rhythmic accompaniment.

7

10

Measures 10-12 of the piano score. The right hand's melody is highly syncopated, and the left hand's bass line is rhythmic.

13

16

Measures 16-18 of the piano score. The right hand's melody is highly syncopated, and the left hand's bass line is rhythmic.

V.S.

19

22

25

28

31

34

37

40

43

46

49

52

V.S.

55

58

61

64

83

86

89

4

4

95

98

101

4

4

107

110

113

116

119

122

16

16

141

144

147

150

153

Fatboy Slim - Praise You

Chorus

♩ = 117,999901

66

66

69

71

73

75

77

V.S.

79

81

84

93

103

106

124

126

128

130

132

134

136

V.S.

Chorus

138

15

15

155