

Space Quest VI - Theme

$\text{♩} = 128,000000$

- [hma]FrHorn/Flt.*mer
- [hma]FrHorn/Flt.*mer
- [hma]Tuba*merged
- [hma]Tuba*merged
- [hma]Timpani*merged
- [hlmat]Bass*merged
- [hma]Strings*merged

The score is written in 2/4 time. It features several rhythmic patterns:

The notation includes various rests, beams, and articulation marks. The first two parts (FrHorn/Flt.) are in treble clef, while the others (Tuba, Timpani, Bass, Strings) are in bass clef.

4

[hma]FrHorn/Flt.*mer

[hma]FrHorn/Flt.*mer

[hma]Trumpet*merged

[hma]Tuba*merged

[hma]Tuba*merged

[hma]Timpani*merged

[hma]Harp/Clarinet*m

[hma]Harp/Clarinet*m

[hlmat]Bass*merged

[hma]Strings*merged

5

[hma]FrHorn/Flt.*mer

[hma]FrHorn/Flt.*mer

[hma]Trumpet*merged

[hma]Tuba*merged

[hma]Tuba*merged

[hma]Timpani*merged

[hma]Harp/Clarinet*m

[hma]Harp/Clarinet*m

[hma]Strings*merged

7

[hma]FrHorn/Flt.*mer
[hma]FrHorn/Flt.*mer
[hma]Trumpet*merged
[hma]Tuba*merged
[hma]Tuba*merged
[hma]Strings*merged

8

[hma]FrHorn/Flt.*mer
[hma]FrHorn/Flt.*mer
[hma]Trumpet*merged
[hma]Tuba*merged
[hma]Tuba*merged
[hma]Strings*merged

10

[hma]FrHorn/Flt.*mer

[hma]FrHorn/Flt.*mer

[hma]Trumpet*merged

[hma]Tuba*merged

[hma]Tuba*merged

[hma]Strings*merged

11

[hma]FrHorn/Flt.*mer

[hma]FrHorn/Flt.*mer

[hma]Trumpet*merged

[hma]Tuba*merged

[hma]Tuba*merged

[hma]Strings*merged

12

[hma]FrHorn/Flt.*mer

[hma]FrHorn/Flt.*mer

[hma]Trumpet*merged

[hma]Tuba*merged

[hma]Tuba*merged

[hma]Harp/Clarinet*m

[hma]Harp/Clarinet*m

[hma]Strings*merged

Detailed description of the musical score: The score is for measures 12, 13, and 14. It consists of eight staves. The top four staves are for brass instruments: FrHorn/Flt. (two parts), Trumpet, and Tuba (two parts). The bottom three staves are for woodwinds and strings: Harp/Clarinet (two parts) and Strings. Measure 12 starts with a whole note in the top staves and a half note in the bottom staves. Measure 13 features a triplet of eighth notes in the Tuba parts and a triplet of sixteenth notes in the Harp/Clarinet parts. Measure 14 continues the triplet patterns in the Tuba and Harp/Clarinet parts.

13

[hma]FrHorn/Flt.*mer

[hma]FrHorn/Flt.*mer

[hma]Trumpet*merged

[hma]Tuba*merged

[hma]Tuba*merged

[hma]Harp/Clarinet*m

[hma]Harp/Clarinet*m

[hma]Strings*merged

14

[hma]FrHorn/Flt.*mer
[hma]FrHorn/Flt.*mer
[hma]Trumpet*merged
[hma]Tuba*merged
[hma]Tuba*merged
[hma]Harp/Clarinet*m
[hma]Harp/Clarinet*m
[hma]Strings*merged

15

[hma]FrHorn/Flt.*mer
[hma]FrHorn/Flt.*mer
[hma]Trumpet*merged
[hma]Tuba*merged
[hma]Tuba*merged
[hma]Strings*merged

16

[hma]FrHorn/Flt.*mer

[hma]FrHorn/Flt.*mer

[hma]Trumpet*merged

[hma]Tuba*merged

[hma]Tuba*merged

[hma]Strings*merged

18

[hma]FrHorn/Flt.*mer

[hma]FrHorn/Flt.*mer

[hma]Trumpet*merged

[hma]Tuba*merged

[hma]Tuba*merged

[hma]Strings*merged

19

[hma]FrHorn/Flt.*mer

[hma]FrHorn/Flt.*mer

[hma]Trumpet*merged

[hma]Tuba*merged

[hma]Tuba*merged

[hma]Harp/Clarinet*m

[hma]Harp/Clarinet*m

[hma]Strings*merged

Detailed description of the musical score: The score is for measures 19 through 22. It features five main parts: two for French Horn/Flute (top two staves), Trumpet (third staff), Tuba (fourth and fifth staves), Harp/Clarinet (sixth and seventh staves), and Strings (bottom staff). The French Horn/Flute parts play a melodic line with triplet markings (3) in measures 20 and 21. The Trumpet part follows a similar melodic line. The Tuba parts provide a harmonic accompaniment with a triplet in measure 20. The Harp/Clarinet parts play a complex, arpeggiated accompaniment with a sixteenth-note triplet (6) in measure 20. The Strings part provides a low-frequency accompaniment with a triplet in measure 20. The key signature has one flat (B-flat), and the time signature is 4/4. The score is written in a standard musical notation style with various articulations and dynamics.

20

[hma]FrHorn/Flt.*mer

[hma]FrHorn/Flt.*mer

[hma]Trumpet*merged

[hma]Tuba*merged

[hma]Tuba*merged

[hma]Harp/Clarinet*m

[hma]Harp/Clarinet*m

[hma]Strings*merged

21

[hma]FrHorn/Flt.*mer

[hma]FrHorn/Flt.*mer

[hma]Trumpet*merged

[hma]Tuba*merged

[hma]Timpani*merged

[hma]Harp/Clarinet*m

[hma]Harp/Clarinet*m

[hlmat]Bass*merged

[hma]Strings*merged

[hma]Strings*merged

23

[hma]FrHorn/Flt.*mer

[hma]FrHorn/Flt.*mer

[hma]Trumpet*merged

[hma]Tuba*merged

[hma]Timpani*merged

[hma]Harp/Clarinet*m

[hma]Harp/Clarinet*m

[hlmat]Bass*merged

[hma]Strings*merged

[hma]Strings*merged

25

[hma]FrHorn/Flt.*mer

[hma]FrHorn/Flt.*mer

[hma]Trumpet*merged

[hma]Tuba*merged

[hma]Timpani*merged

[hma]Harp/Clarinet*m

[hma]Harp/Clarinet*m

[hlmat]Bass*merged

[hma]Strings*merged

[hma]Strings*merged

27

[hma]FrHorn/Flt.*mer

[hma]FrHorn/Flt.*mer

[hma]Trumpet*merged

[hma]Tuba*merged

[hma]Timpani*merged

[hlmat]Bass*merged

[hma]Strings*merged

28

[hma]FrHorn/Flt.*mer

[hma]FrHorn/Flt.*mer

[hma]Trumpet*merged

[hma]Tuba*merged

[hma]Timpani*merged

[hma]Harp/Clarinet*m

[hma]Harp/Clarinet*m

[hlmat]Bass*merged

[hma]Strings*merged

29

[hma]FrHorn/Flt.*mer

[hma]FrHorn/Flt.*mer

[hma]Trumpet*merged

[hma]Tuba*merged

[hma]Tuba*merged

[hma]Harp/Clarinet*m

[hma]Harp/Clarinet*m

[hlmat]Bass*merged

[hma]Strings*merged

30

[hma]FrHorn/Flt.*mer

[hma]FrHorn/Flt.*mer

[hma]Trumpet*merged

[hma]Tuba*merged

[hma]Tuba*merged

[hma]Harp/Clarinet*m

[hma]Harp/Clarinet*m

[hlmat]Bass*merged

[hma]Strings*merged

31

[hma]FrHorn/Flt.*mer

[hma]FrHorn/Flt.*mer

[hma]Trumpet*merged

[hma]Tuba*merged

[hma]Tuba*merged

[hma]Harp/Clarinet*m

[hma]Harp/Clarinet*m

[hlmat]Bass*merged

[hma]Strings*merged

32

[hma]FrHorn/Flt.*mer

[hma]FrHorn/Flt.*mer

[hma]Trumpet*merged

[hma]Tuba*merged

[hma]Tuba*merged

[hma]Harp/Clarinet*m

[hma]Harp/Clarinet*m

[hlmat]Bass*merged

[hma]Strings*merged

33

[hma]FrHorn/Flt.*mer

[hma]FrHorn/Flt.*mer

[hma]Trumpet*merged

[hma]Tuba*merged

[hma]Tuba*merged

[hma]Harp/Clarinet*m

[hma]Harp/Clarinet*m

[hlmat]Bass*merged

[hma]Strings*merged

34

[hma]FrHorn/Flt.*mer

[hma]FrHorn/Flt.*mer

[hma]Trumpet*merged

[hma]Tuba*merged

[hma]Tuba*merged

[hma]Harp/Clarinet*m

[hma]Harp/Clarinet*m

[hlmat]Bass*merged

[hma]Strings*merged

35

[hma]FrHorn/Flt.*mer

[hma]FrHorn/Flt.*mer

[hma]Trumpet*merged

[hma]Tuba*merged

[hma]Tuba*merged

[hma]Harp/Clarinet*m

[hma]Harp/Clarinet*m

[hlmat]Bass*merged

[hma]Strings*merged

36

[hma]FrHorn/Flt.*mer

[hma]FrHorn/Flt.*mer

[hma]Trumpet*merged

[hma]Tuba*merged

[hma]Tuba*merged

[hma]Harp/Clarinet*m

[hma]Harp/Clarinet*m

[hlmat]Bass*merged

[hma]Strings*merged

Detailed description of the musical score: The score consists of nine staves. The first two staves are for French Horn/Flute, the third for Trumpet, the next two for Tuba, the next two for Harp/Clarinet, and the final two for Bass and Strings. Measure 36 shows a long note in the first horn part and a dotted quarter note in the second horn part. The trumpet and tuba parts have a dotted quarter note. The harp/clarinet parts have a sixteenth-note triplet followed by a quarter note. The bass part has a dotted quarter note. The strings part has a dotted quarter note. Measure 37 shows a dotted quarter note in the first horn part and a dotted quarter note in the second horn part. The trumpet and tuba parts have a dotted quarter note. The harp/clarinet parts have a sixteenth-note triplet followed by a quarter note. The bass part has a dotted quarter note. The strings part has a dotted quarter note. Measure 38 shows a dotted quarter note in the first horn part and a dotted quarter note in the second horn part. The trumpet and tuba parts have a dotted quarter note. The harp/clarinet parts have a sixteenth-note triplet followed by a quarter note. The bass part has a dotted quarter note. The strings part has a dotted quarter note. Measure 39 shows a dotted quarter note in the first horn part and a dotted quarter note in the second horn part. The trumpet and tuba parts have a dotted quarter note. The harp/clarinet parts have a sixteenth-note triplet followed by a quarter note. The bass part has a dotted quarter note. The strings part has a dotted quarter note.

37

[hma]FrHorn/Flt.*mer

[hma]FrHorn/Flt.*mer

[hma]Trumpet*merged

[hma]Tuba*merged

[hma]Timpani*merged

[hma]Harp/Clarinet*m

[hma]Harp/Clarinet*m

[hlmat]Bass*merged

[hma]Strings*merged

[hma]Strings*merged

39

[hma]FrHorn/Flt.*mer

[hma]FrHorn/Flt.*mer

[hma]Trumpet*merged

[hma]Tuba*merged

[hma]Timpani*merged

[hma]Harp/Clarinet*m

[hma]Harp/Clarinet*m

[hlmat]Bass*merged

[hma]Strings*merged

[hma]Strings*merged

41

[hma]FrHorn/Flt.*mer

[hma]FrHorn/Flt.*mer

[hma]Trumpet*merged

[hma]Tuba*merged

[hma]Timpani*merged

[hma]Harp/Clarinet*m

[hma]Harp/Clarinet*m

[hlmat]Bass*merged

[hma]Strings*merged

[hma]Strings*merged

43

[hma]FrHorn/Flt.*mer

[hma]FrHorn/Flt.*mer

[hma]Trumpet*merged

[hma]Tuba*merged

[hma]Timpani*merged

[hlmat]Bass*merged

[hma]Strings*merged

Detailed description of the musical score: The score is for measures 43, 44, and 45. Measure 43: FrHorn/Flt. (top two staves) and Trumpet (middle staff) play a melodic line starting with a quarter note, followed by eighth notes. Tuba (bottom staff of the first system) has a whole note chord. Measure 44: FrHorn/Flt. and Trumpet continue the melodic line. Timpani (middle staff of the second system) plays a triplet of eighth notes. Tuba has a whole note chord. Measure 45: FrHorn/Flt. and Trumpet conclude the melodic phrase. Tuba has a whole note chord. Bass (middle staff of the third system) and Strings (bottom staff of the third system) play a bass line consisting of a quarter note followed by a half note.

44

[hma]FrHorn/Flt.*mer

[hma]FrHorn/Flt.*mer

[hma]Trumpet*merged

[hma]Tuba*merged

[hma]Timpani*merged

[hma]Harp/Clarinet*m

[hma]Harp/Clarinet*m

[hlmat]Bass*merged

[hma]Strings*merged

Detailed description of the musical score: The score is for measures 44 through 47. It features seven staves. The top three staves are for woodwinds and brass: French Horn/Flute (two parts), Trumpet, and Tuba. The fourth staff is for Timpani, showing a rhythmic pattern of eighth notes with triplets and sextuplets. The fifth and sixth staves are for Harp/Clarinet, showing a melodic line with sixteenth notes and slurs. The seventh staff is for Bass, showing a melodic line with eighth notes and slurs. The eighth staff is for Strings, showing a rhythmic pattern of eighth notes with slurs. The key signature has one sharp (F#) and the time signature is 3/4.

45

[hma]FrHorn/Flt.*mer

[hma]FrHorn/Flt.*mer

[hma]Trumpet*merged

[hma]Tuba*merged

[hma]Tuba*merged

[hma]Harp/Clarinet*m

[hma]Harp/Clarinet*m

[hlmat]Bass*merged

[hma]Strings*merged

46

[hma]FrHorn/Flt.*mer

[hma]FrHorn/Flt.*mer

[hma]Trumpet*merged

[hma]Tuba*merged

[hma]Tuba*merged

[hma]Harp/Clarinet*m

[hma]Harp/Clarinet*m

[hlmat]Bass*merged

[hma]Strings*merged

47

[hma]FrHorn/Flt.*mer

[hma]FrHorn/Flt.*mer

[hma]Trumpet*merged

[hma]Tuba*merged

[hma]Tuba*merged

[hma]Harp/Clarinet*m

[hma]Harp/Clarinet*m

[hlmat]Bass*merged

[hma]Strings*merged

48

[hma]FrHorn/Flt.*mer

[hma]FrHorn/Flt.*mer

[hma]Trumpet*merged

[hma]Tuba*merged

[hma]Tuba*merged

[hma]Harp/Clarinet*m

[hma]Harp/Clarinet*m

[hlmat]Bass*merged

[hma]Strings*merged

49

[hma]FrHorn/Flt.*mer

[hma]FrHorn/Flt.*mer

[hma]Trumpet*merged

[hma]Tuba*merged

[hma]Tuba*merged

[hma]Harp/Clarinet*m

[hma]Harp/Clarinet*m

[hlmat]Bass*merged

[hma]Strings*merged

50

[hma]FrHorn/Flt.*mer

[hma]FrHorn/Flt.*mer

[hma]Trumpet*merged

[hma]Tuba*merged

[hma]Tuba*merged

[hma]Harp/Clarinet*m

[hma]Harp/Clarinet*m

[hlmat]Bass*merged

[hma]Strings*merged

51

[hma]FrHorn/Flt.*mer

[hma]FrHorn/Flt.*mer

[hma]Trumpet*merged

[hma]Tuba*merged

[hma]Tuba*merged

[hma]Harp/Clarinet*m

[hma]Harp/Clarinet*m

[hlmat]Bass*merged

[hma]Strings*merged

3

3

3

3

3

6

6

3

3

52

[hma]FrHorn/Flt.*mer

[hma]FrHorn/Flt.*mer

[hma]Trumpet*merged

[hma]Tuba*merged

[hma]Tuba*merged

[hma]Harp/Clarinet*m

[hma]Harp/Clarinet*m

[hlmat]Bass*merged

[hma]Strings*merged

53

[hma]FrHorn/Flt.*mer

[hma]FrHorn/Flt.*mer

[hma]Trumpet*merged

[hma]Tuba*merged

[hma]Tuba*merged

[hma]Harp/Clarinet*m

[hma]Harp/Clarinet*m

[hlmat]Bass*merged

[hma]Strings*merged

54

[hma]FrHorn/Flt.*mer

[hma]FrHorn/Flt.*mer

[hma]Trumpet*merged

[hma]Tuba*merged

[hma]Tuba*merged

[hma]Harp/Clarinet*m

[hma]Harp/Clarinet*m

[hlmat]Bass*merged

[hma]Strings*merged

55

[hma]FrHorn/Flt.*mer

[hma]FrHorn/Flt.*mer

[hma]Trumpet*merged

[hma]Tuba*merged

[hma]Tuba*merged

[hma]Harp/Clarinet*m

[hma]Harp/Clarinet*m

[hlmat]Bass*merged

[hma]Strings*merged

56

[hma]FrHorn/Flt.*mer

[hma]FrHorn/Flt.*mer

[hma]Trumpet*merged

[hma]Tuba*merged

[hma]Tuba*merged

[hma]Harp/Clarinet*m

[hma]Harp/Clarinet*m

[hlmat]Bass*merged

[hma]Strings*merged

57

[hma]FrHorn/Flt.*mer

[hma]FrHorn/Flt.*mer

[hma]Trumpet*merged

[hma]Tuba*merged

[hma]Tuba*merged

[hma]Harp/Clarinet*m

[hma]Harp/Clarinet*m

[hlmat]Bass*merged

[hma]Strings*merged

- Measures 57-60:** Indicated by the number '57' at the top left.

58

[hma]FrHorn/Flt.*mer

[hma]FrHorn/Flt.*mer

[hma]Trumpet*merged

[hma]Tuba*merged

[hma]Tuba*merged

[hma]Harp/Clarinet*m

[hma]Harp/Clarinet*m

[hlmat]Bass*merged

[hma]Strings*merged

59

[hma]FrHorn/Flt.*mer

[hma]FrHorn/Flt.*mer

[hma]Trumpet*merged

[hma]Tuba*merged

[hma]Tuba*merged

[hma]Harp/Clarinet*m

[hma]Harp/Clarinet*m

[hlmat]Bass*merged

[hma]Strings*merged

60

[hma]FrHorn/Flt.*mer

[hma]FrHorn/Flt.*mer

[hma]Trumpet*merged

[hma]Tuba*merged

[hma]Tuba*merged

[hlmat]Bass*merged

[hma]Strings*merged

Space Quest VI - Theme

♩ = 128,000000

2

[hma]FrHorn/Flt.*mer

42

6 3 3

47

3 3 3 3 3 3

52

3 3 3 3

57

3 3 3 3 3 3

60

3 3 3

Space Quest VI - Theme

♩ = 128,000000

2 3 6 3

5 3 3

7 3 3

9 3 3

11 3 3

13 3 3

15 3 3

17 3 3

19 3 3

22 6

26

29

34

38

42

45

50

55

59

Space Quest VI - Theme

[hma] Trumpet*merged

♩ = 128,000000

3

8

13

18

23

28

32

37

43

47

V.S.

2

[hma]Trumpet*merged

52

57

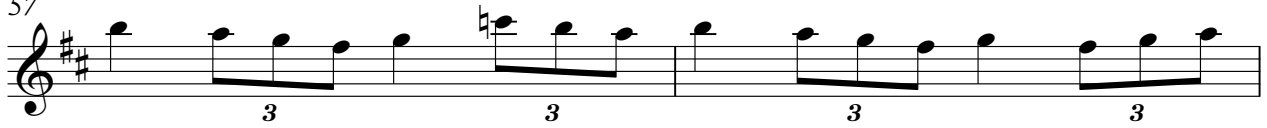

59

Space Quest VI - Theme

[hma]Tuba*merged

♩ = 128,000000

Space Quest VI - Theme

♩ = 128,000000

4

9

13

16

19

24

30

33

37

2
44

[flma] tuba merged

48

52

55

58

60

♩ = 128,000000

4

21

24

27

37

40

43

[hma]Harp/Clarinet*m

Space Quest VI - Theme

♩ = 128,000000

28

30

32

34

36

40

44

46

48

50

52

54

4

[hma]Harp/Clarinet*m

56

6 3

57

6

58

6

59

6 2 2

Space Quest VI - Theme

♩ = 128,000000

46

48

50

52

54

56

4

[hma]Harp/Clarinet*m

57

6

58

6

59

6

2

2

Space Quest VI - Theme

♩ = 128,000000

2 3 6 3 16

21

27

33

39

45

51

57

Space Quest VI - Theme

♩ = 128,000000

3 6 3 6 3 6

4

10

14

18

22

29

33

37

44

2
49 [hma]Strings* merged

52

55

58

60

♩ = 128,000000

21

6

26

6

11

6

40

6

19
